



XCMS Online Mobile

H. Paul Benton



User Name

test



Password

••••••••



Login

❖ Available from both



Search

<input checked="" type="checkbox"/>	1101574 : pair_2016-03-17_16:53	100%
<input checked="" type="checkbox"/>	1101206 : sgl_2016-03-15_17:13	100%
<input checked="" type="checkbox"/>	1101160 : sgl_2016-03-15_10:58	100%
<input checked="" type="checkbox"/>	1101157 : sgl_2016-03-15_10:54	100%
<input checked="" type="checkbox"/>	1100546 : pair_2016-03-10_17:58	100%
<input checked="" type="checkbox"/>	1099064 : test-xcmsonline2	100%
<input checked="" type="checkbox"/>	1098989 : MG_2016-03-02_11:03	100%
<input checked="" type="checkbox"/>	1098529 : pair_2016-02-29_12:13	5%

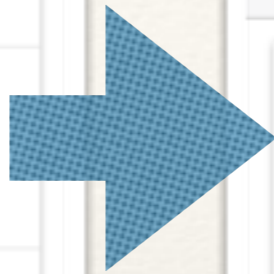

[Back](#)

Job Details



 Details

 Graphs

 Notifications

 Hot or Not

[Back](#)

Job Details



Details

Graphs

Notifications

Hot or Not

- ❖ Details - Progress of job (v. detailed)
- ❖ Graphs - displays the front page of plots

[Back](#)

Job ID: 1099064



Total Ion Chromatograms (original)

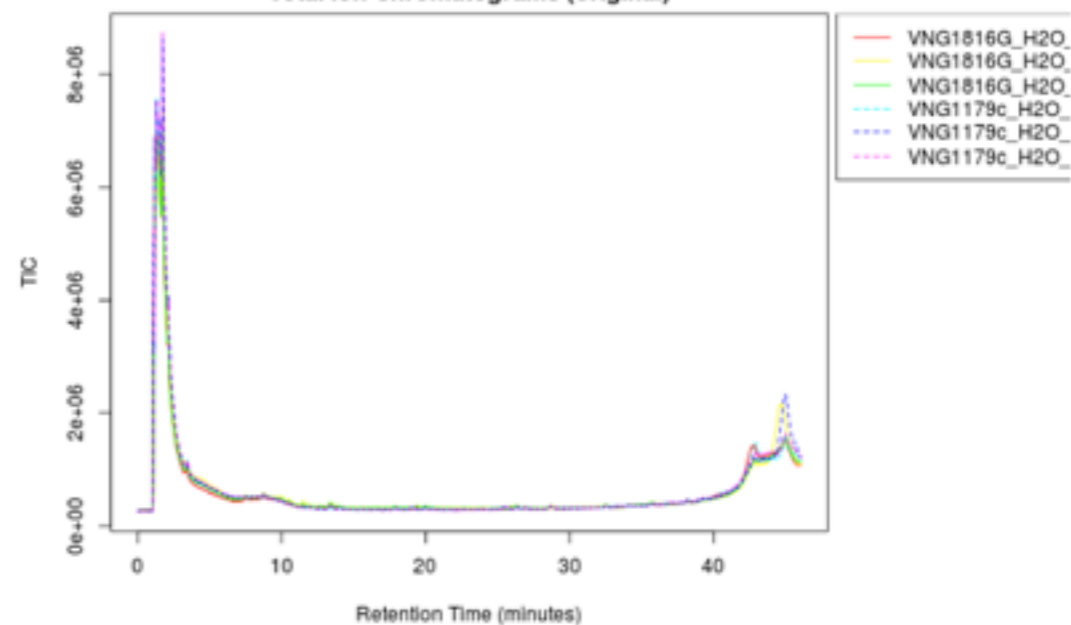

prev

next

< Back

Job ID: 1099064



Total Ion Chromatograms (original)

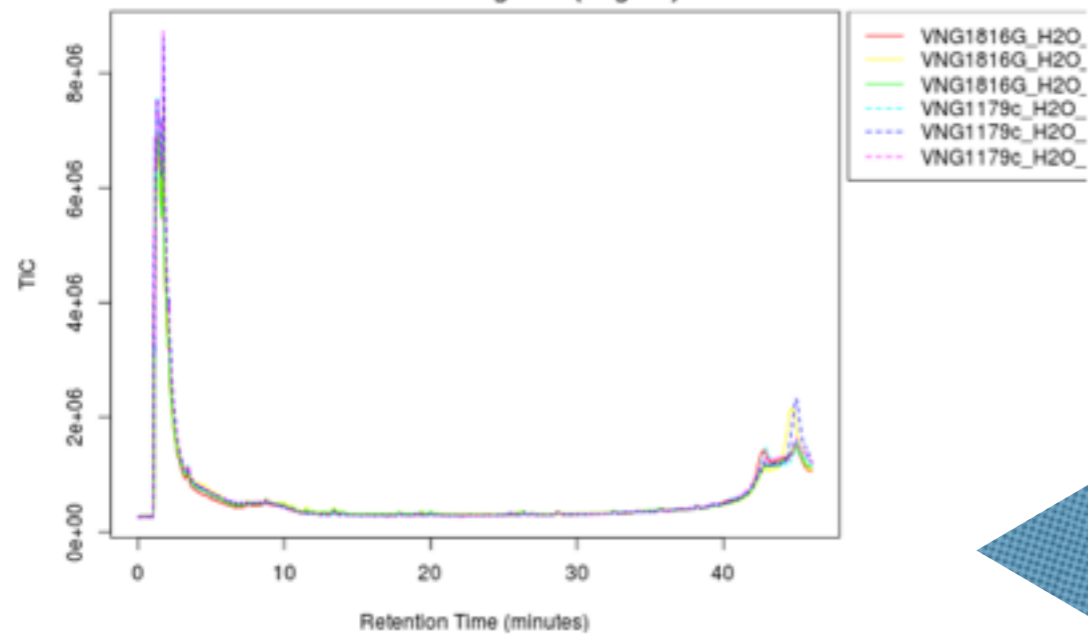

prev

next



< Back

Job ID: 1099064



Retention Time Deviation vs. Retention Time

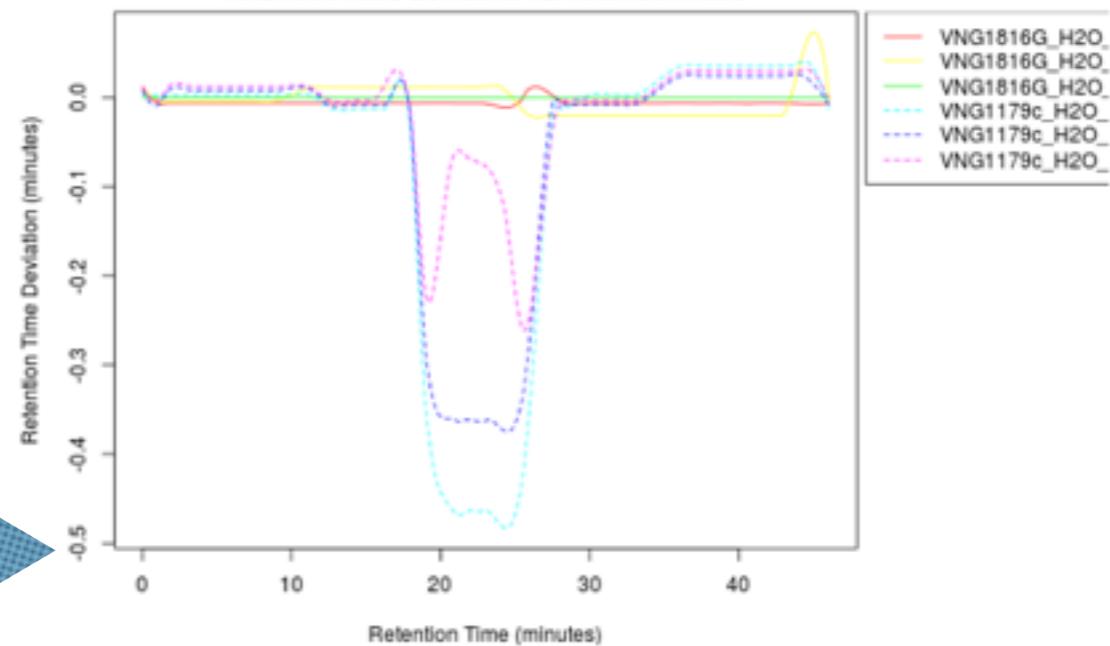

prev

next

Back

Job ID: 1099064



Non-Metric Multidimensional Scaling

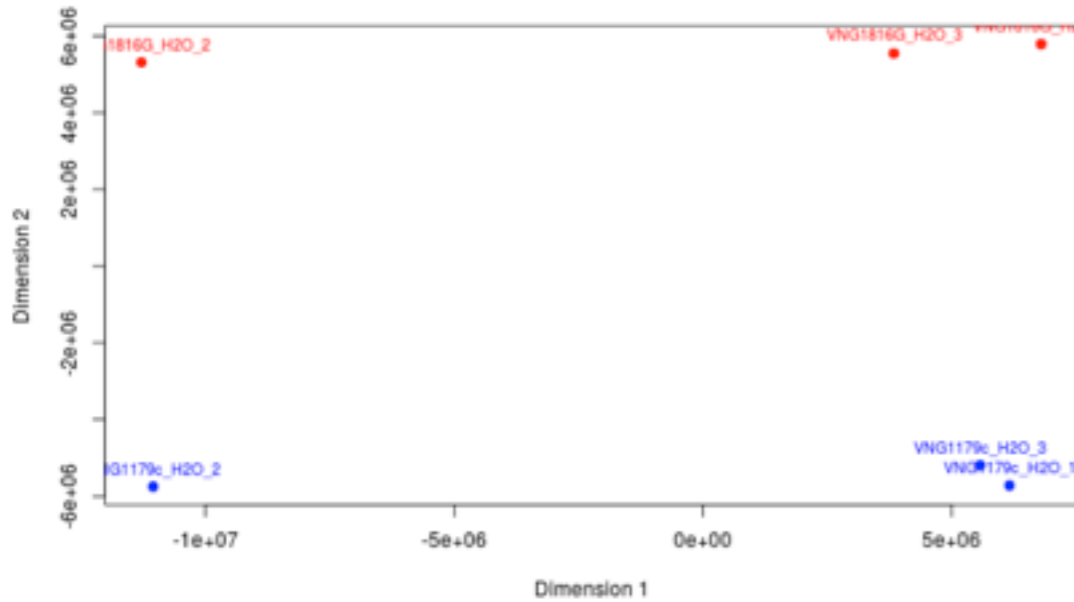

Back

Job ID: 1099064



PCA Scores Unit Variance scaling Centered

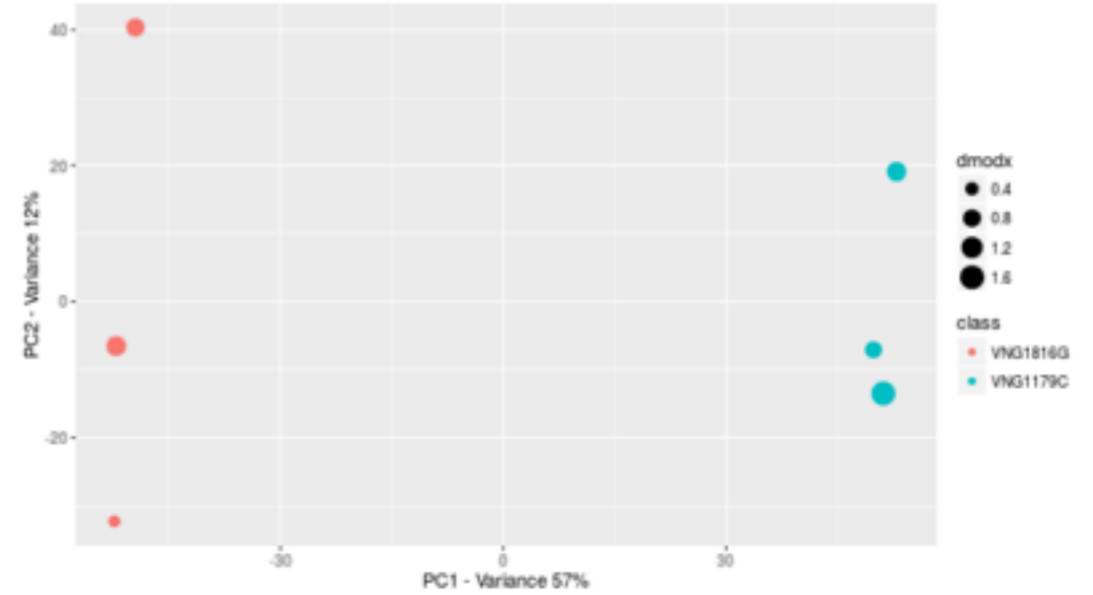

Back

Job ID: 1099064



Non-Metric Multidimensional Scaling

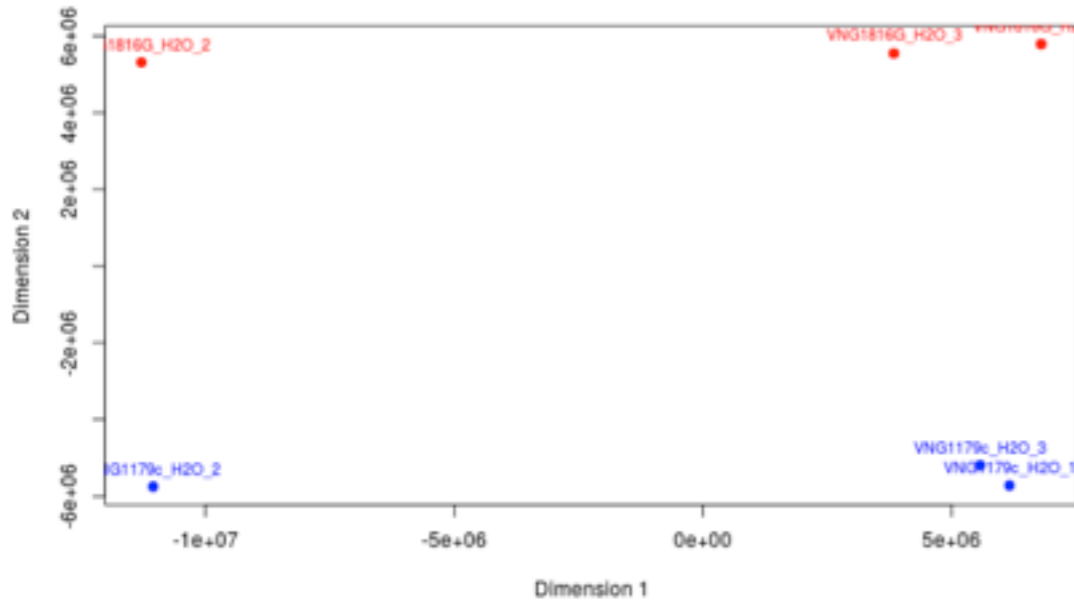

Navigation controls: a row of six circles with the fourth one filled, and buttons labeled "prev" and "next".



Back

Job ID: 1099064



PCA Scores Unit Variance scaling Centered

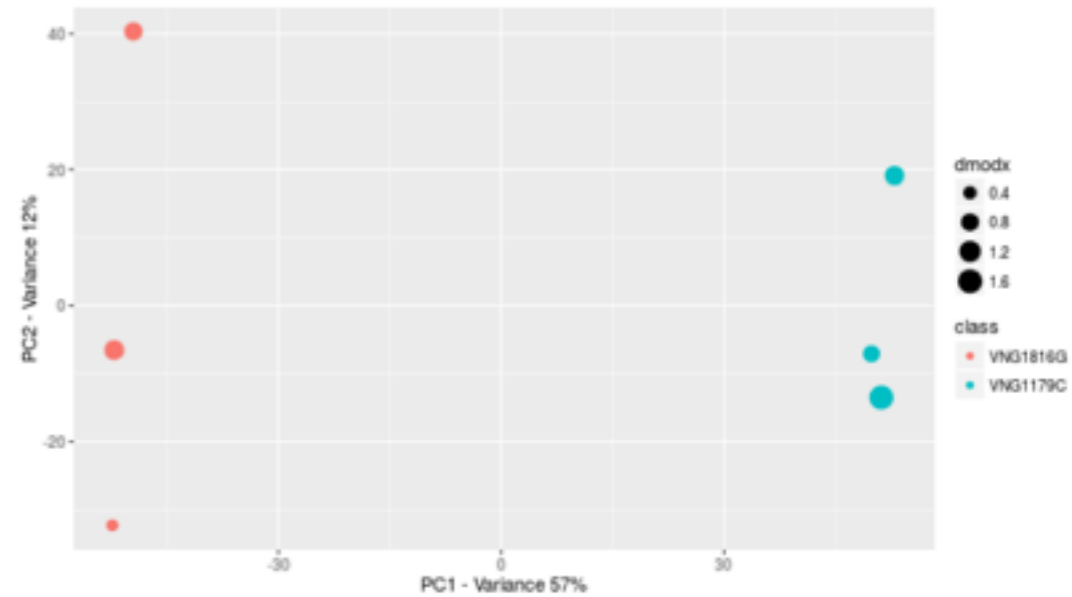

Navigation controls: a row of six circles with the sixth one filled, and buttons labeled "prev" and "next".

< Back

Job Details



Details



Graphs



Notifications



Hot or Not

< Back

Job ID: 1099064



Notification Frequency (Minutes)

🕒 Frequency 10



Notification frequency 10 minute intervals

Disable

Enable



< Back

Job Details



Details

Graphs

Notifications

Hot or Not

< Back Hot or Not Menu: 1099064



View All 1291 >

View Liked 178 >

View Disliked 33 >

View Skipped 1080 >

Search >

Jump >

Resume >

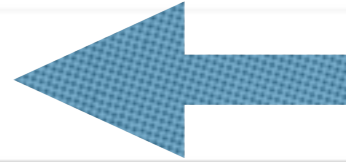

< Back Hot or Not: 1099064 (View All)

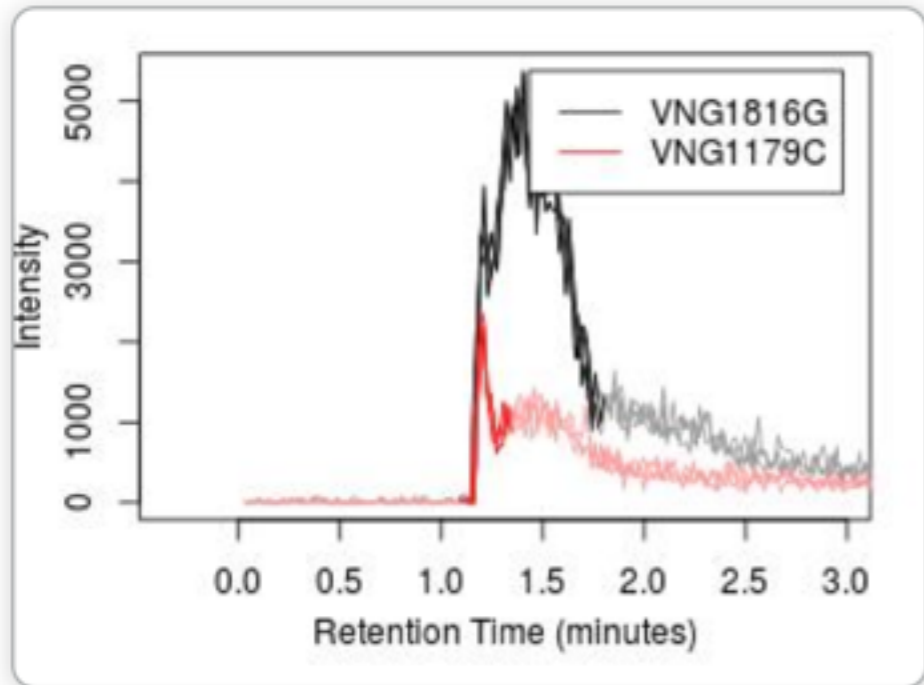

Peak: 1, Total:1291



SKIP



< Back Hot or

EIC DETAILED INFO

Fold	8.79
log2fold	-3.14
tstat	-125
pvalue	4.17e-8
qvalue	0.0000466
mzmed	356.7075
rtmed	1.29
maxint	5373
dataset1_mean	124356
dataset1_sd	1176
dataset2_mean	14140
dataset2_sd	968

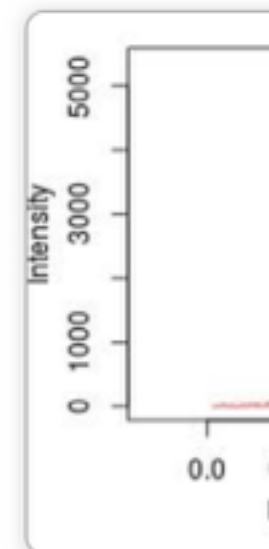

Pea



Guide to Hot or Not (eic)

- ❖ View liked - review of the liked EICs
- ❖ View disliked - review of the disliked EICs
- ❖ View skipped - You weren't sure now you are
- ❖ Search - You know where to look (m/z , rt range etc)
- ❖ Jump - You know the EIC number to check
- ❖ Resume - Pick up where you let off

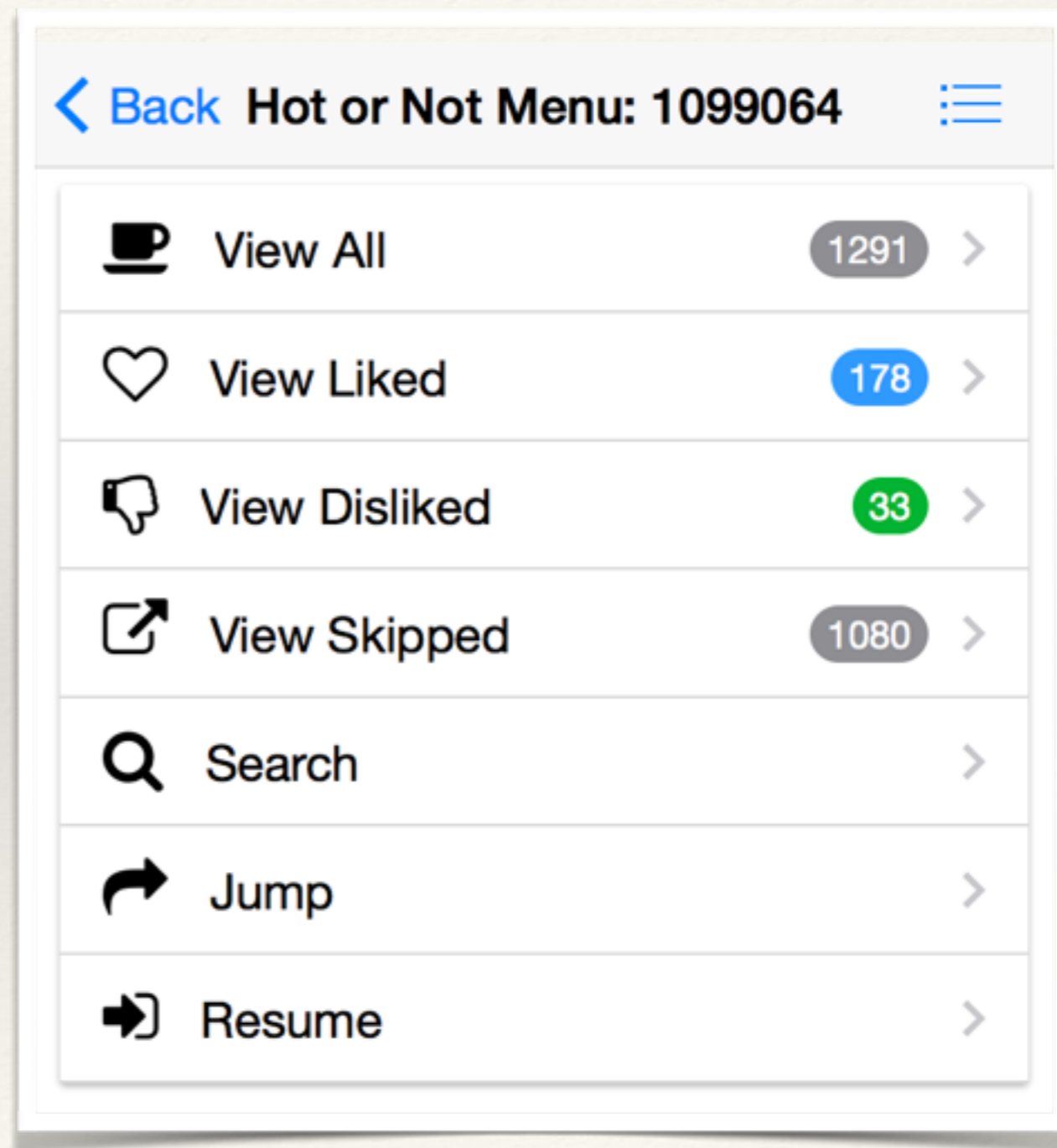

Hot or Not - Search

[← Back](#) **EIC Search** 

P - VALUE

Min: 4.174e-8 Max: 0.01000

FOLD-VALUE

Min: 1.00 Max: 243.69

INTENSITY

Min: 514.37 Max: 2290147.00

MZMED



Min: 100.0888 Max: 1499.0033

RTMED

Min: 0.11 Max: 46.00

Search

Hot or Not - Jump/ EIC search

 **Back** **EIC Search** 

EIC PEAK #:

Peak # 

GO