

# Data Processing with XCMS Online

H. Paul Benton

Wednesday June 17, 2015

10:30-11:15 All Attendees (LRC 249)

XCMS online (introduction and XCMS processed data sets)

# What do we have

- What is the data that we have and what does it look like?

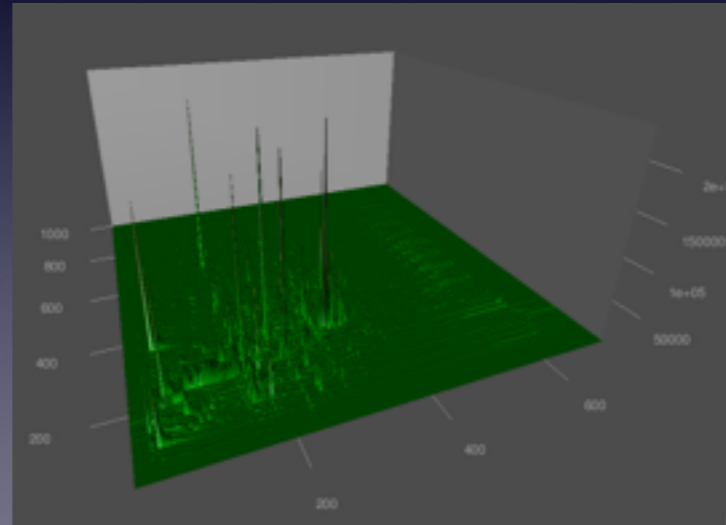

Urine Grubb  
Group 1

Urine Grubb  
Group 2

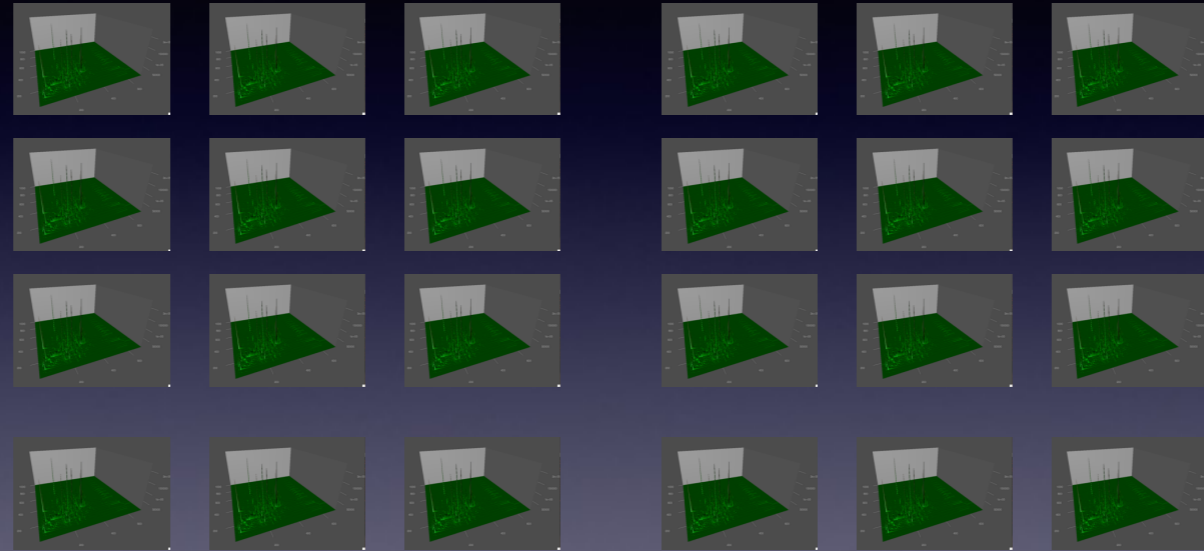

# What do we need

1. Statistic results from data
2. List of Features - (prefer identified metabolites)
3. Characterisation - adducts / isotopes

# Basic pipeline of data processing

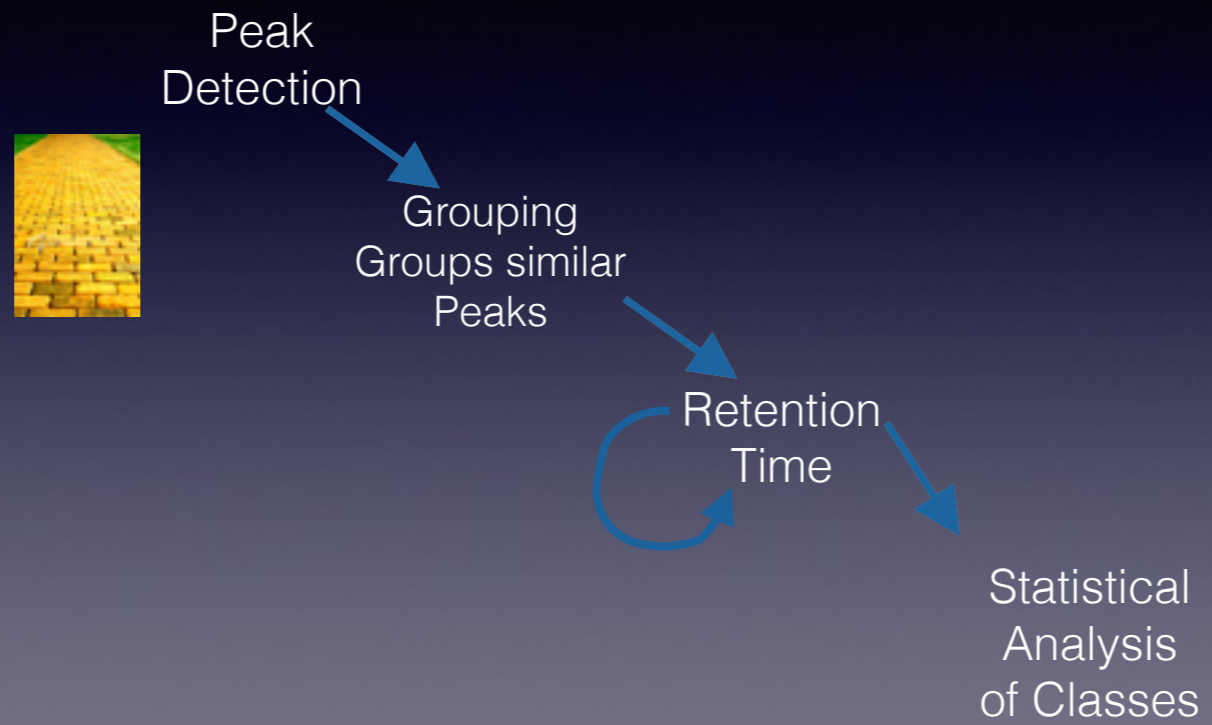

# Intro to XO

**New User Registration**

Note: All new users require e-mail verification. A verification e-mail will be sent to the e-mail address you provide. Please add "scripps.edu" and "xcomsonline@gmail.com" to your whitelist.

You can check your system compatibility with our [System compatibility test](#)

N.B.: TSPI users already have accounts (via LDAP). [Click here to login.](#)

First Name



Last (Family) Name

Organization

Email

Password

Re-enter password

Enter code above

Participate in anonymous usage statistics ([view details](#))

Register

**This will be your permanent e-mail address to be used for:**

- registration
- password resets
- job alerts (errors, completed)
- technical support
- system notifications (e.g. maintenance)

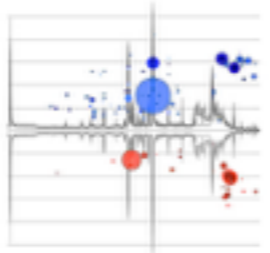

[Click here to view the new Interactive Cloud Plot!](#)



[Click here to go to XCMS Institute](#)



**Dataset 1**

Load New Dataset OR Select Dataset  
(See File Formats for more information)

Dataset 1 ID: **Not Defined**  
Dataset 1 no. of files: 0  
Dataset 1 Name:  
Not Defined

**Dataset 2**

Load New Dataset OR Select Dataset  
(See File Formats for more information)

Dataset 2 ID: **Not Defined**  
Dataset 2 no. of files: 0  
Dataset 2 Name:  
Not Defined

**Parameters**

Select Parameters

**Job Summary**

Job ID: 1061674

Owner: TS - test

Job Name: MAR\_2015-06-03\_ Edit

Dataset 1: Not Defined (control)

Dataset 2: Not Defined

Parameter Set: Select Parameters

Output Mode:  Standard

Click here to complete your job



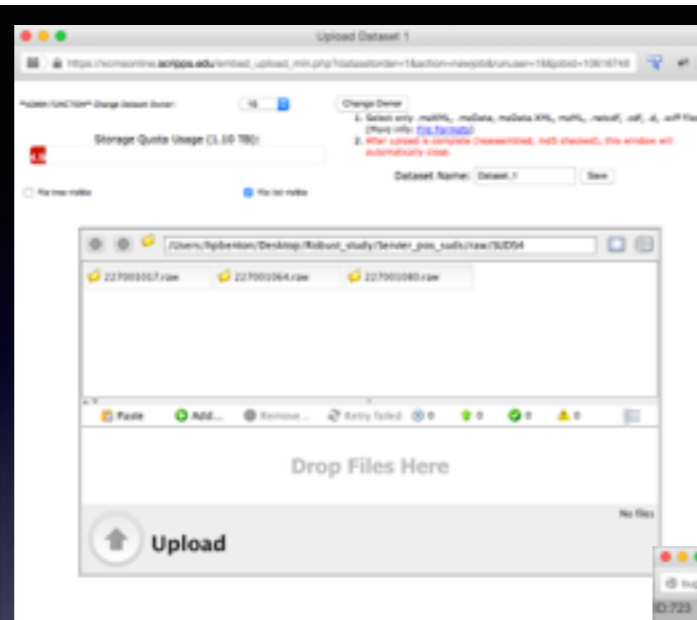

Java uploader:  
Good for folder RAW files  
ie : Agilent, Waters etc

HTML uploader:  
Good for speed  
parallel upload





**Dataset 1**

Load New Dataset OR Select Dataset  
(See File Formats for more information)

Dataset 1 ID: **Not Defined**  
Dataset 1 no. of files: 0  
Dataset 1 Name:  
Not Defined

**Dataset 2**

Load New Dataset OR Select Dataset  
(See File Formats for more information)

Dataset 2 ID: **Not Defined**  
Dataset 2 no. of files: 0  
Dataset 2 Name:  
Not Defined

**Parameters**

Select Parameters

**Job Summary**

Job ID: 1061674

Owner: TS - test

Job Name: MAR\_2015-06-03\_ Edit

Dataset 1: Not Defined (control)

Dataset 2: Not Defined

Parameter Set: Select Parameters

Output Mode:  Standard

Click here to complete your job

**i** Polarity is defined on the General tab and will affect values on the Annotation and Identification (adducts) tabs. Job results will be misleading if this value is not correctly defined.  
**i** The current parameter set is read-only. Use **Create New** button below to modify parameters to suit your job.

- General
- Feature Selection
- Retention Time Correction
- Alignment
- Statistics
- Annotation
- Identification
- Visualization
- Workflow

Option	Value	Note
Name	HPLC-Q-TOF	
Comment	optimized for HPLC with +80 min gradient, 1	
Polarity	positive	data acquired in positive or negative mode ?
Retention time format	minutes	show the retention times in results tables and figures in minutes or seconds

Create New Save Current



**Dataset 1**

Load New Dataset OR Search Dataset  
(See File Formats for more information)

Dataset 1 ID: **Not Defined**  
Dataset 1 no. of files: 0  
Dataset 1 Name:  
Not Defined

**Dataset 2**

Load New Dataset OR Search Dataset  
(See File Formats for more information)

Dataset 2 ID: **Not Defined**  
Dataset 2 no. of files: 0  
Dataset 2 Name:  
Not Defined

**Parameters**

Select Parameters

**Job Summary**

Job ID: 1061674

Owner: TS - test

Job Name: MAR\_2015-06-03\_ Edit

Dataset 1: Not Defined (control)

Dataset 2: Not Defined

Parameter Set: Select Parameters

Output Mode:  Standard

Click here to complete your job

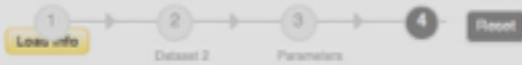

1 Dataset 1

Load New Dataset OR Select Dataset  
(See [File Formats](#) for more information)

2 Dataset 2

Load New Dataset OR Select Dataset  
(See [File Formats](#) for more information)

3 Parameters

1: HPLC / Q-TOF (1)

optimized for HPLC with -60 min gradient,  
ESI-QTOF-MS (e.g. Agilent Q-TOF 6520)

Dataset 1 ID: 109417  
Dataset 1 no. of files: 4  
Dataset 1 Name:  
2\_OF  
[Edit]

**Confirm Job Specifications**

Job Details: (Submitted for USER #16)

Name: PAIR\_2015-06-03\_18:02 (ID# 1091875)

Dataset 1 (control): 2\_OF (ID# 109417), Files: 4

Dataset 2: 1\_OF (ID# 109418), Files: (uploading)

Parameter Set: HPLC / Q-TOF (ID# 1)

Polarity: positive

Statistical Testing: Unpaired parametric t-test (Wolch 1-tailed)

**Job will begin once all datasets have completed the upload process. Please do not close any windows!**

[Submit Job] [Cancel]

Job Summary

Job ID: 1041675

Owner: 16: test

Job Name: PAIR\_2015-06-03 [Edit]

Dataset 1: 2\_OF (selected)

Dataset 2: 1\_OF

Parameter Set: 1: HPLC / Q-TOF (1)

Submit

Click here to complete your job [Submit Job]

View Jobs

Share Job(s) Job Grouping Refresh Job(s) Delete Job(s)

Job Count: 24

Search Jobs  Search Clear View Public Shares

<input type="checkbox"/>	Exp Type	Status	ID	Progress	JobName	Datasets (ID) (Control)	Created	Parameters (ID)	Group	Shared	
<input checked="" type="checkbox"/>	MULTI	PROCESSING	1060086	SUBMITTED 0%	MQ_2015-05-21_14.16		2015-05-21 14:16:15	UPLC - Hg (14956)			<input checked="" type="checkbox"/>
<input checked="" type="checkbox"/>	PAIR	VIEW	1051415	job complete 100%	Grubbs_urine_pos_mmchg	Grubbs_Urine (107301) Grubbs_Urine (107310)	2015-03-12 19:11:09	nanolC_580 (9820)		Public	NA
<input checked="" type="checkbox"/>	PAIR	VIEW	1051373	job complete 100%	Grubbs_urine_neg_mmchg	Grubbs_Urine (107334) Grubbs_Urine (107628)	2015-03-12 12:19:17	NanoLC5600 (10377)		Public	NA
<input type="checkbox"/>	MULTI	VIEW	1050779	job complete 100%	munnichog_test2		2015-03-06 10:39:20	Waters UPL (10669)	Isobar		<input checked="" type="checkbox"/>
<input checked="" type="checkbox"/>	MULTI	PROCESSING	1050777	SUBMITTED 0%	HP9-munnichog_test		2015-03-06 13:43:03	Waters UPL (10669)			<input checked="" type="checkbox"/>
<input type="checkbox"/>	MULTI	VIEW	1029261	job complete 100%	deephought		2014-07-20 17:29:07	UPLC Water (9354)			<input checked="" type="checkbox"/>
<input checked="" type="checkbox"/>	MULTI	VIEW	1027748	job complete 100%	Cloud Plot test		2014-07-03 21:25:43	UPLC Water (9354)			<input checked="" type="checkbox"/>
<input type="checkbox"/>	PAIR	VIEW	1025435	job complete 100%	#testmap_test Paired	0_FEM (77909) 0_CAR-Syngr (71006)	2014-06-20 11:47:42	UPLC - Hg (11025)			<input checked="" type="checkbox"/>
<input checked="" type="checkbox"/>	MULTI	VIEW	1025423	job complete 100%	#testmap_test		2014-06-20 09:34:39	UPLC - Hg (11025)			<input checked="" type="checkbox"/>
<input type="checkbox"/>	PAIR	VIEW	1025225	job complete 100%	meta_test3	RedLock_100 (81099) RedLock100 (81947)	2014-06-19 12:15:10	#PLC / Q-T (1)			<input checked="" type="checkbox"/>

Job ID:	1051415	Job Name:	Grubbs_urine_pos_mnichg	Create Date:	2015-03-12 19:11:09
Parameter (ID):	msnLC_5600_Trial10_0920	Log:	View Log	Finish Date:	2015-03-12 20:06:48
Status:	job complete <a href="#">(See Warnings)</a>	Total Aligned Features:	2,058	Experiment Type:	Pairwise
Datasets Used:	Grubbs_UrineGroup1_Phase04000102010 * vs. Grubbs_UrineGroup2_Phase04000102010	Paired Samples:	False	Share Status:	Shared with 1 User(s)   <a href="#">(Stop sharing)</a>

 2015-03-12 20:00:42: HeatMap data prep. memory requires limiting to top 1000 features <0.263796 p-values  
[VIEW RESULTS TABLE](#)
[INTERACTIVE CLOUD PLOT](#)
[PCA](#)
[INTERACTIVE HEATMAP](#)
[CONNECTIONS](#)
[DOWNLOAD RESULTS](#)

hash: 55857e444b5410a7ac933a8861a77c

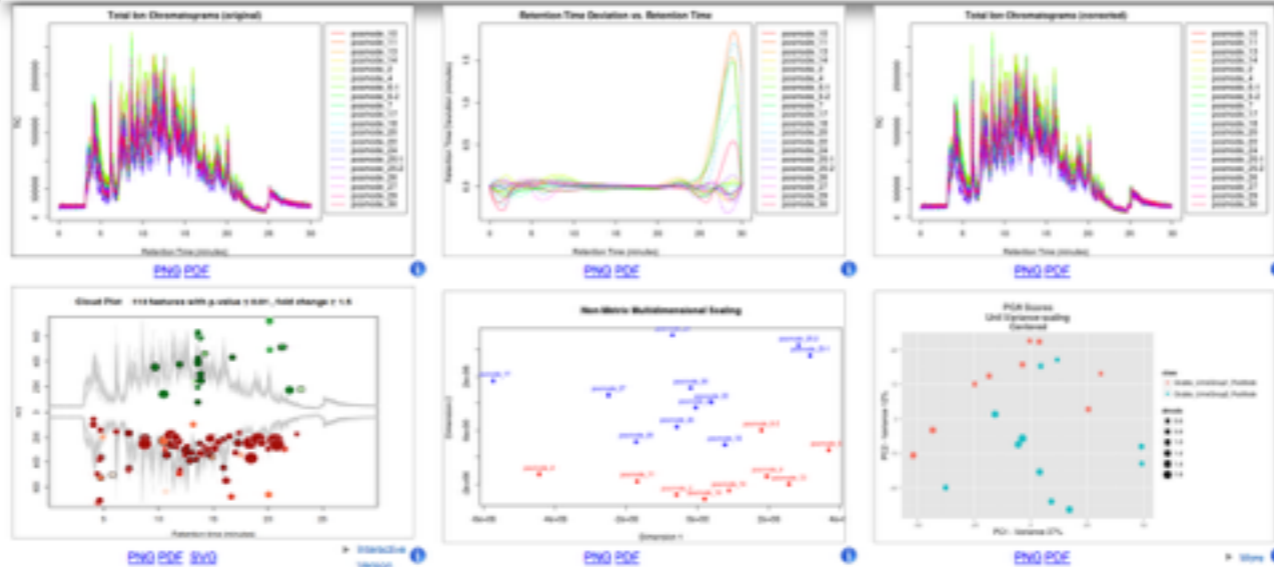

[Return to Job List](#)

Quick Compound Search:

Job#1051415 : Grubbs\_urine\_gsm\_mmcg

Columns Hide isotopic peaks Page 1 of 21 100 View 1 - 100 of 2,058

Feature	fold chang	p-value	UP/DOWN	m/z	retention time	MaxInt	Ch(x)	Exp(x)	isotopes	adducts	feature g	Notes
1	3.0	5.33057e-1	DOWN	204.1448	11.55	8,367	81,608	20,890			35	
2	1.5	6.94626e-1	UP	567.2266	13.99	3,858	21,603	31,736		[M+Na] <sup>+</sup> 5:4		
3	8.5	2.04304e-1	DOWN	257.1582	8.75	13,544	108,889	12,876		[M+H+O] <sup>+</sup> 53		
4	3.8	2.44253e-1	DOWN	234.1663	11.74	8,264	71,854	18,157		[M+H+O] <sup>+</sup> 57		
5	2.2	6.73076e-1	DOWN	345.1104	10.74	5,082	44,308	20,112			33	
6	1.8	1.08679e-1	UP	377.1435	11.91	160,143	501,472	908,410	[98] <sup>0</sup> [9] <sup>+</sup>		18	
7	1.3	2.79905e-1	DOWN	181.0589	11.24	148,137	325,013	715,125			14	
8	1.5	4.09600e-1	UP	193.4786	13.99	4,468	20,927	32,018			4	
9	2.5	4.96496e-1	DOWN	248.1814	19.42	3,787	68,040	26,914			136	
10	1.8	5.57117e-1	DOWN	390.1744	12.87	3,106	43,763	23,898		[M+H+O] <sup>+</sup> 48		
11	1.8	6.04996e-1	UP	425.1022	13.61	2,843	16,840	27,629		[2R+K] <sup>+</sup> 1:4		
12	2.3	6.40852e-1	DOWN	549.3642	15.15	2,285	14,390	6,283	[134] <sup>0</sup> [3] <sup>+</sup>	[2R+2R+] <sup>+</sup> 24		
13	12.0	6.81485e-1	DOWN	264.1574	20.80	13,532	78,585	6,587			71	
14	12.8	7.42942e-1	DOWN	218.1570	19.07	14,885	190,443	14,880			112	
15	1.7	8.21184e-1	DOWN	60.0598	4.07	3,251	24,935	14,491			55	
16	14.1	8.97905e-1	DOWN	248.1285	18.35	9,804	80,875	5,712		[M+2R+H] <sup>+</sup> 128		
17	1.9	0.00001	DOWN	303.2159	12.42	29,542	149,101	78,804		[M+K] <sup>+</sup> 26:76		
18	1.4	0.00001	UP	218.0802	13.04	9,404	61,598	86,497			43	
19	2.0	0.00001	UP	387.1564	13.99	97,540	314,443	628,870	[72] <sup>0</sup> [6] <sup>+</sup>	[2R+H] <sup>+</sup> 1:4		
20	1.8	0.00001	UP	388.1631	13.99	24,007	87,967	158,940	[73] <sup>0</sup> [6] <sup>+</sup>		4	
21	6.9	0.00001	DOWN	185.1817	11.11	12,691	65,866	9,478			41	
22	1.4	0.00002	DOWN	337.1529	11.68	6,223	88,295	63,571		[M+K] <sup>+</sup> 29:100		
23	1.5	0.00002	UP	78.0389	13.99	19,510	97,724	148,525			4	
24	1.3	0.00002	UP	411.1241	13.99	2,843	18,391	28,943	[82] <sup>0</sup> [6] <sup>+</sup>		4	
25	1.3	0.00002	DOWN	263.1011	12.14	101,029	840,335	634,440	[98] <sup>0</sup> [9] <sup>+</sup>	[M+Na] <sup>+</sup> 2:34		
26	1.5	0.00002	DOWN	445.2751	15.94	3,149	25,110	16,276			11	
27	1.3	0.00002	DOWN	264.1037	12.15	15,074	131,818	102,419	[98] <sup>0</sup> [9] <sup>+</sup>		34	
28	1.8	0.00002	DOWN	468.0560	7.27	1,318	11,278	6,279		[M+H+K] <sup>+</sup> 10		
29	1.9	0.00002	DOWN	325.2067	17.02	21,178	198,795	73,202			99	
30	23.2	0.00002	DOWN	230.1724	20.64	17,858	153,867	6,623			105	

Columns Export Page 1 of 21 100 View 1 - 100 of 2,058

Please click on a row to view feature details

Feature #6  
m/z : 377.1435  
Retention Time (min): 11.91

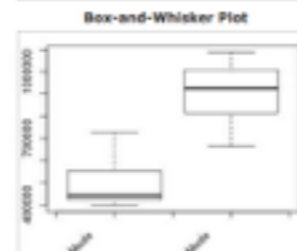
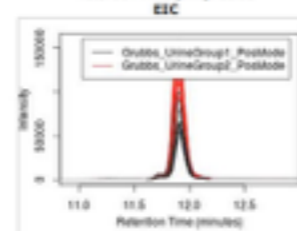

PPM	Name	Adduct	COMPOSI
2	Loganate	M+K	48647
2	(1R5,2R5)-Galactoyl	M+H	88156
2	(1x,2x)-Galactoylglyox	M+H	88157
2	(1x,2x)-Galactoylglyox	M+H	88080
4	Propionamide hydraz	M+H	66631
5	Ethylestadiol 3-ox	M+H	1171

[Return to Job Summary](#)



Job ID:	1021415	Job Name:	Grubbs_urms_pos_moving	Create Date:	2015-05-12 19:11:08
Parameter (MS):	MS/MS_SMS_TURBO (MS)	Log:	View Log	Finish Date:	2015-05-12 20:06:48
Status:	Job complete (See Warnings)	Total Aligned Features:	2,056	Experiment Type:	Pairwise
Datasets Used:	Grubbs_UmsGrms2_FrontEnd041012011* vs. Grubbs_UmsGrms2_FrontEnd041012011	Paired Samples:	False	Share Status:	Shared with 1 User(s)   (View sharing)

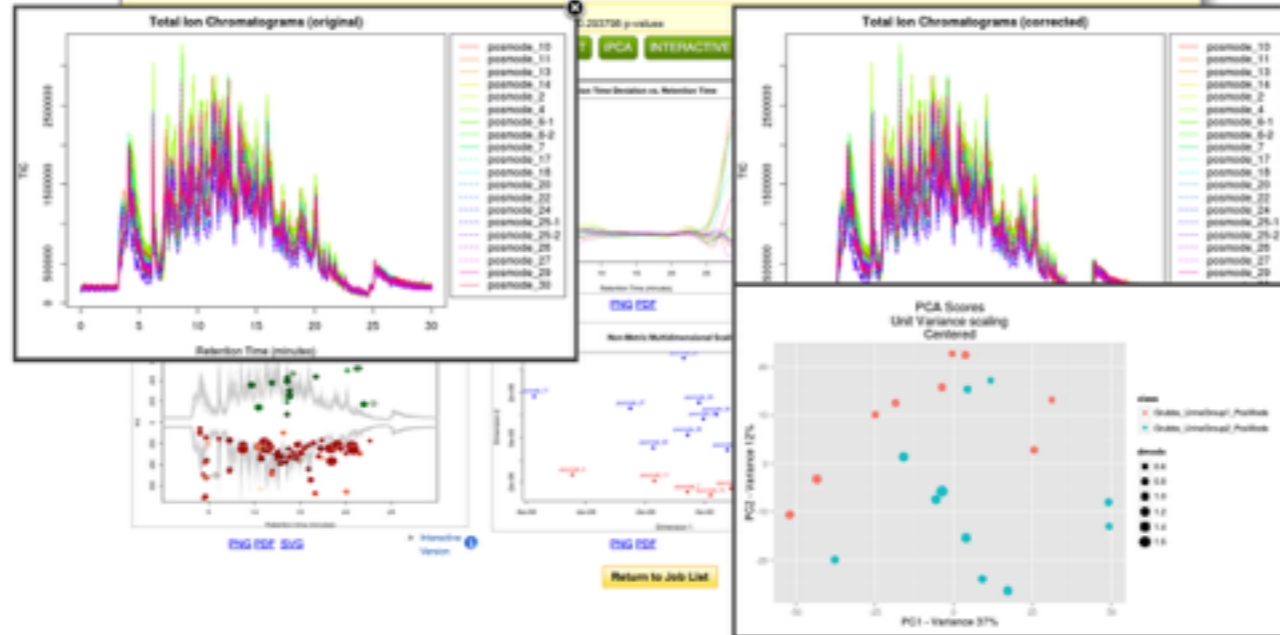

scripps.edu/heatmap/index.php?action=heatmap&featid=1251415&dendro=true

User: tgg

### INTERACTIVE HEATMAP v. 1.2

For additional information double click on any pixel in the heat map with the dendrogram

Dendrogram

202405.04

Feature #238  
m/z :345.679904400351  
Retention Time (min) : 9.5332

**Box-whisker**

**Mass Spectrum**

Image not available

**XIC**

**Composite DB ID**

NO RESULTS

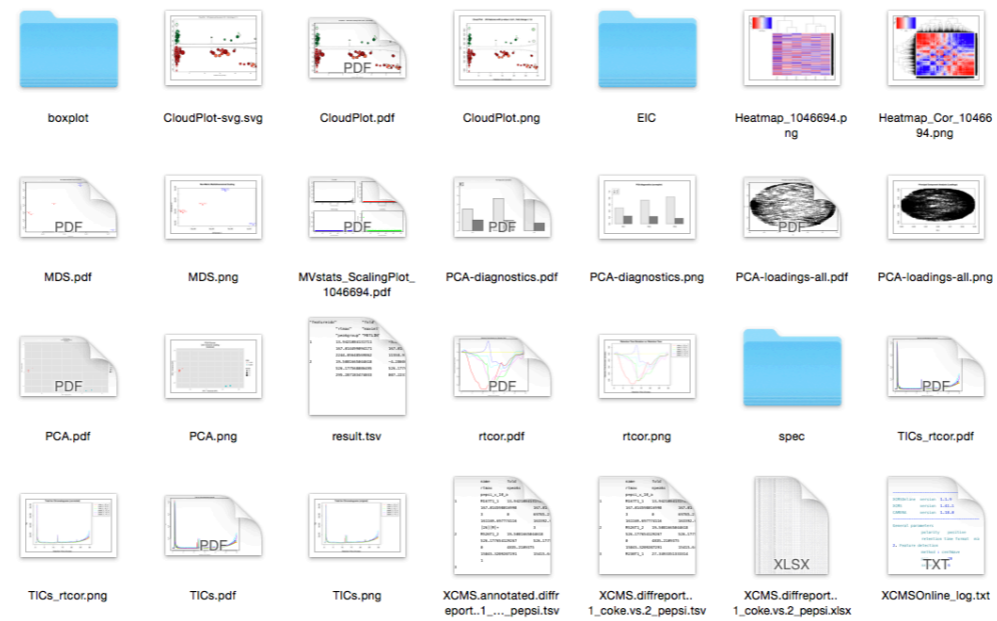

Contents of results.zip file

XCMS.diffreport. And XCMS.annotated.diffreport are the data tables with all the intensity values associated with them not results.tsv

Setting XCMS Online Parameters

View Parameter Methods/Options: #381

Polarity is defined on the General tab and will affect values on the Annotation and Identification (adducts) tabs. Job results will be misleading if this value is not correctly defined.  
You created a new parameter set but it will not be saved unless you click **Save Current** below.

Option	Method	Value	Description
ppm		50	maximal tolerated m/z deviation in consecutive scans, in ppm (parts per million)
minimum peak width		10	minimum chromatographic peak width in seconds note: must be less than max peak width. See also [ppm].
maximum peak width		60	maximum chromatographic peak width in seconds note: must be greater than min peak width. See also [ppm].
Signal/noise threshold		6	Signal/noise threshold
msdiff		0.01	sum difference in m/z for peaks with overlapping retention times, can be negative to allow overlap
Integration method		1	Integration method. If =1 peak limits are found through descent on the maximum hat filtered data, if =2 the descent is done on the real data. Method 2 is very accurate but prone to noise, while method 1 is more robust to noise but less exact.
prefilter peaks		3	prefilter step for the first phase. Mass traces are only retained if they contain at least [prefilter peaks] peaks with intensity >= [prefilter intensity]
prefilter intensity		100	prefilter step for the first phase. Mass traces are only retained if they contain at least [prefilter peaks] peaks with intensity >= [prefilter intensity]
Noise Filter		0	optional argument which is useful for data that was centroided without any intensity threshold, centroids with intensity < noise are omitted from R01 detection



Videos ▾



[Data Upload & Interactive Diffreport Table Overview](#)

[Paul Benton](#)



[Using EICs in XCMS Online](#)

[Paul Benton](#)



[Visualization Tools](#)

[Hansha Gowda](#)



[Stable Isotope Metabolomics](#)

[Prof. Gary Patti](#)



[Men behind the Machines](#)

[Duane Rinehart](#)



[Using METLIN Database](#)

[Winnie Uritboonthai](#)



[Preview of Multigroup Statistical Analysis](#)

[Paul Benton](#)



[Setting up XCMS Online Parameters](#)

[Paul Benton](#)



[Job Sharing Tutorial](#)

[Paul Benton](#)



[Exporting results & images from Interactive Modules](#)

[Paul Benton](#)



[Account Settings & Storage Space](#)

[Paul Benton](#)

# Thank you :)

- Questions?



Gary Siuzdak



Duane Rinehart



Aries  
Aisporna

The whole  
xcms team