

Subject: ☒ Radiology Focus

Date: Wednesday, November 23, 2016 at 4:16:54 PM Central Standard Time

From: uabradiology

UAB SCHOOL OF
MEDICINE
Knowledge that will change your world

Department of
Radiology

RSNA Gold Medalist



Professor Emeritus and former chairman of UAB Radiology, **Robert J. Stanley, M.D., F.A.C.R.**, is a Gold Medalist recipient of RSNA's highest honor. The award will be presented to him during the 102nd Radiological Scientific Assembly and Annual Meeting.

As a lead authority in the early development of body CT imaging, Dr. Stanley is known globally for his lectures on body imaging and is the author of over 180 scientific publications. Dr. Stanley's leadership and commitments continue to be recognized nationally, as well as his mentoring legacy of multiple national leaders.

In addition to being named a RSNA Gold Medalist this year, he is a former recipient of the American Roentgen Ray Society (ARRS) Gold Medal, 2014 Society of Computed Body Tomography and Magnetic Resonance (SCBT-MR) Gold Medal, and the 2014 Walter B. Cannon Medal for distinguished contributions

by the Society of Abdominal Radiology (SAR).

As a world-renowned abdominal radiologist, it is a true honor for him to have served for 32 years in the Radiology Department at UAB. The announcement will be made at the the RSNA meeting's plenary session on Tuesday, November 29, 2016 at 1:30 p.m. in Chicago, Illinois.

Farewell, Dr. Koehler!



Robert E. Koehler, MD, FACR retired August 26, 2016 from UAB's Department of Radiology, where he has served on its faculty since 1982.

Dr. Koehler obtained his medical degree from Cornell University Medical College, followed by an internal medicine residency at Barnes Hospital at Washington University School of Medicine. He transitioned to radiology and completed his residency at the University of California San Francisco (UCSF), where he subsequently completed a fellowship in gastrointestinal radiology. Dr. Koehler remained on the faculty at UCSF before joining the faculty at Mallinckrodt Institute of Radiology at Washington University School of Medicine. UAB was fortunate when Dr. Robert Stanley, former chair, was able to recruit Dr. Koehler.

Dr. Koehler is one of the true forefathers of gastrointestinal fluoroscopy, and his retirement will leave a huge void in this arena. However, because of his tireless years of giving back, he has taught and mentored a remarkable number of successful radiologists, many of whom have led successful academic careers, several in the field of gastrointestinal imaging.

Dr. Koehler's awards are innumerable. He was awarded membership in Alpha Omega Alpha, and has received countless teaching awards, reflecting his ongoing contributions to the field. He served as an ABR board examiner for almost 30 years. Additionally, his service at UAB includes serving as the diagnostic radiology residency program director for 12 years, and serving as the department chair for almost six years. He was viewed as a fair and wise leader and many continue to look to him for advice.

Although it saddens us to see him go, we wish him well on the next phase of his life with his lovely wife Barbara and their children and grandchildren.

Congratulations, Dr. Morgan!





Vice Chair of Education and Program Director of the Diagnostic Radiology Residency Program, **Desiree Morgan, M.D.**, received the 2nd Annual Brewer-Heslin award during the 2016 UAB School of Medicine's White Coat Ceremony. This award is presented to a full-time faculty member who exemplifies professional qualities; as well as dedication to provide compassionate and highly skilled medical care to patients, respecting all members of the health care team, and sharing knowledge with physicians in training, the public, and patients.

Congratulations, Dr. Yester!

The American Association of Physicists in Medicine (AAPM) awarded **Michael Yester, PhD**, Director of UAB Physics and Engineering, the Edith Quimby Lifetime Achievement Award for his outstanding contributions to Medical Physics. This prestigious award recognizes AAPM members with notable careers and outstanding achievements in medical physics. The award was presented at the AAPM Annual Meeting in Washington, DC. The AAPM supports Medical Physics with a focus on improving safety, and efficacy of radiation oncology to advance patient care through education and research.

Standard-of-Care Clinical Treatment with the PET/MR Imaging Machine

Located in UAB's Advanced Imaging Facility (AIF), the new PET/MR is an additional state-of-the-art piece of equipment conjoining with UAB's T-24 cyclotron and two PET/CT scanners to further the diagnosis and effective treatments for our patients. With positron emission tomography providing physiologic data, along with magnetic resonance delineating exquisite anatomy, a powerful tool is created. UAB's AIF has been a transformative project for healthcare at UAB.

[Read More](#)

UAB Radiology at the Birmingham Zoo

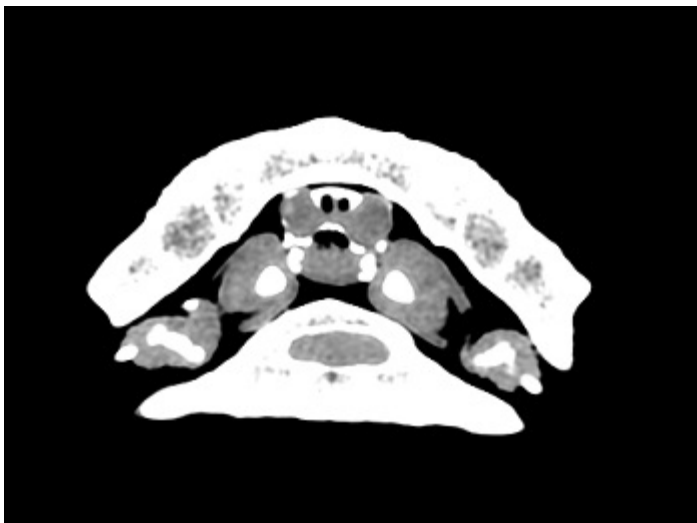

UAB Radiology is excited to share that we have partnered with the Birmingham Zoo to help image their sick animals. Our first scans were four zoo hingeback tortoises, Kramer, Newman, Rusty, and Squeaky.

RSNA 2016 | UAB Radiology

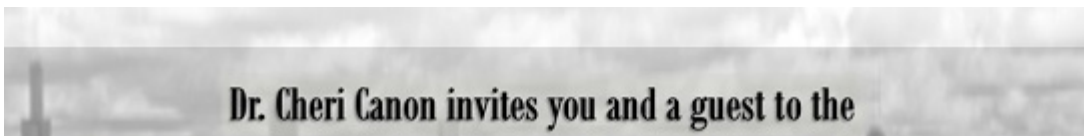

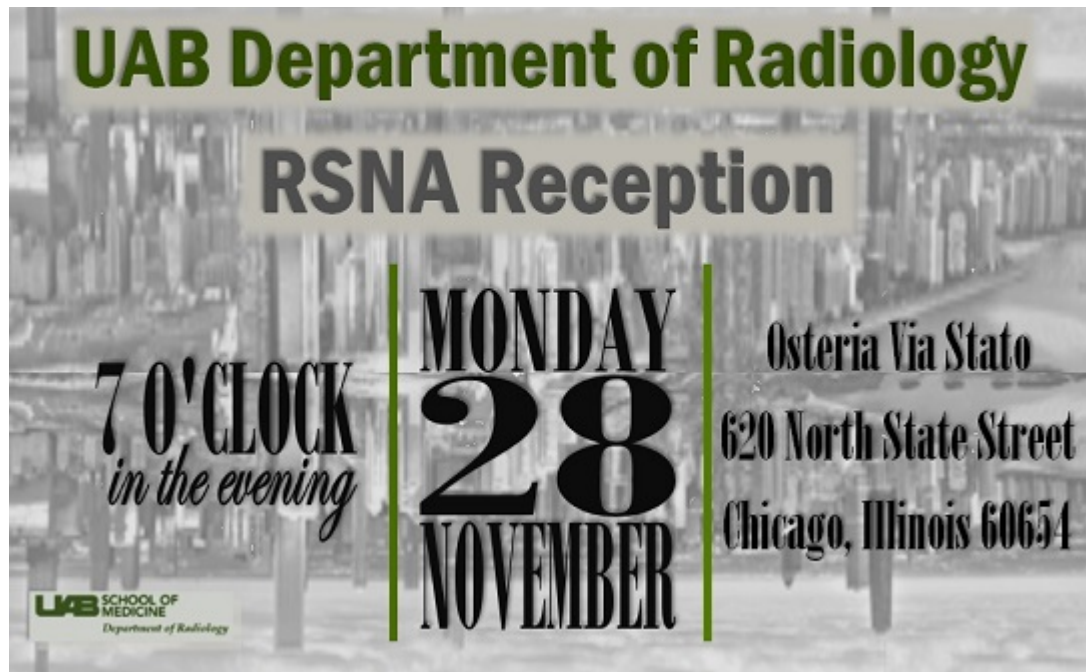

RSNA 2016 - UAB Radiology

DAILY SCHEDULE

SUNDAY, NOVEMBER 27

Case of the Day

ED002-SU | Location: Case of the Day, Learning Center | Cardiac Sunday Case of the Day | Kaushik Shahir MD, Dhiraj Baruah MD, Rahul Renapurkar MD, **Sushilkumar Sonavane MD**, Sachin Saboo MD FRCR, Suhny Abbara MD, **Nicholas Clayton MD**, **Jubal Watts Jr MD**, **Satinder Singh MD**, Subha Ghosh MBBS MD, Michael Bolen MD, Christopher Maroules MD, Tyler Flessner MD, Nagina Malguria MBBS MD, Melissa Wein, Prabhakar Rajiah MD FRCR, Zachary Laste MD.

ED015-SU | Location: Case of the Day, Learning Center | Molecular Imaging Sunday Case of the Day | **Jonathan McConathy MD PhD**, **Suzanne Lapi PhD**, Matthias Eiber MD, Thomas Hope MD, Robert Flavell MD PhD, **Samuel Galgano MD**, **Asim Bag MD**, David Schuster MD, Ephraim Parent MD PhD, Bitai Savir-Baruch MD, Pamela Woodard MD, Sebastian McWilliams MBCh, Amir Durrani MD, Robert Gropler MD, Michael Hofman PhD.

ED013-SU | Location: Case of the Day, Learning Center | Physics Sunday Case of the Day | **David Gauntt PhD**, Matt Vanderhoek PhD, Nicholas Bevins PhD, James Kofler Jr PhD, Jonathan Morris MD, Brad Kemp PhD.

Poster Discussion

PD196-ED-SUB8 | Location: PD Community, Learning Center, Station #8 | 1:00-1:30 PM | Pediatric Sunday Poster Discussions | Current and Future Directions in Pediatric PET/MRI | Maria Ponisio MD, **Jonathan McConathy MD PhD**, Geetika Khanna MD MS.

Refresher Course

RC107 | Location: E451A | 2:00-3:30 PM | GYN and Pelvic Floor 2016: Latest Imaging Guidelines and Angles Simplified! | **Mark Lockhart MD**, Maitray Patel MD, **Therese Weber MD**.

Scientific Session

SSA05 | Location: S404CD | 10:45 AM-12:15 PM | Chest (Dual Energy/Radiomics) | Mannudeep Kalra

MD, **Satinder Singh MD**.

SSA10 | Location: E351 | 10:45 AM-12:15 PM | Genitourinary (Evaluation of Renal Masses) | SSA10-02 | 10:55-11:05 AM | A Cost-Effective Analysis Study Comparing Active Surveillance to Nephron-sparing Surgery for Bosniak III Renal Cysts. | Andrew Smith MD PhD, James Carson MD, Xu Zhang PhD, Brian Allen MD, **Rupan Sanyal MD, Brian Shuch, Reza Sirous MD MPH, Erick Remer MD.**

SSA10 | Location: E351 | 10:45 AM-12:15 PM | Genitourinary (Evaluation of Renal Masses) | SSA10-09 | 12:05-12:15 PM | Evaluation of Material Density Thresholds in Complex Cysts and Papillary Renal Cell Carcinomas. | **Roberto Valentin MD, Jessica Zarzour MD, Desmin Milner MD, Janelle West, **Bradford Jackson PhD, Desiree Morgan MD**, Jennifer Gordestsky MD, Soroush Rais-Bahrami MD.**

SSA24 | Location: E350 | 10:45 AM-2:15 PM | Vascular Interventional (Portal Vein Imaging and Intervention) | SSA24-04 | 11:15-11:25 AM | Changes in Platelet Count after Transjugular Intrahepatic Portosystemic Shunt: Correlation with Portosystemic Pressure Gradient. | Sanghun Kim, Sherwin Chiu, Mohamad Babi, **Ahmed Kamel Abdel Aal MD PhD, Moustafa Massoud, Sherif Moawad MBBCh MSc, Amr Moustafa MBBCh, **Bradford Jackson PhD, Souheil Saddekni MD**.**

MONDAY, NOVEMBER 28

Case of the Day

ED0002-MO | Location: Case of the Day, Learning Center | Cardiac Monday Case of the Day | Kaushik Shahir MD, Dhiraj Baruah MD, Rahul Renapurkar MD, **Sushilkumar Sonavane MD, Sachin Saboo MD FRCR, Suhny Abbara MD, **Nicholas Clayton MD, Jubal Watts Jr MD, Satinder Singh MD**, Subha Ghosh MBBS MD, Michael Bolen MD, Christopher Maroules MD, Tyler Flessner MD, Nagina Malguria MBBS MD, Melissa Wein MD, Zachary Laste MD, Prabhakar Rajiah MD FRCR.**

ED015-MO | Location: Case of the Day, Learning Center | Molecular Imaging Monday Case of the Day | **Jonathan McConathy MD PhD, Suzanne Lapi PhD, Matthias Eiber MD, Thomas Hope MD, Robert Flavell MD PhD, **Samuel Galgano MD, Asim Bag MD**, David Schuster MD, Ephraim Parent MD PhD, Bital Savir-Baruch MD, Pamela Woodard MD, Sebastian McWilliams MBBCh, Amir Durrani MD, Robert Gropler MD, Michael Hofman PhD.**

ED013-MO | Location: Case of the Day, Learning Center | Physics Monday Case of the Day | **David Gauntt PhD, Matt Vanderhoek PhD, Nicholas Bevins PhD, James Kofler Jr PhD, Jonathan Morris MD, Brad Kemp PhD.**

Poster Discussion

GI359-SD-MOA5 | Location: GI Community, Learning Center, Station #5 | 12:15-12:45 PM | Gastrointestinal Monday Poster Discussions | Imaging Evaluation of Common Duct Size: Comparison between CT and US Measurements. | Tatum McArthur MD, **Desmin Milner MD, Argha Chatterjee MBBS MD, Bradford Jackson PhD, Mark Lockhart MD.**

Scientific Session

SSC04 | Location: E353A | 10:30 AM-12:00 PM | Gastrointestinal (Pancreas Cancer) | **Desiree Morgan MD (moderator), Eric Tamm MD, Bhavik Patel MD MBA.**

MSMI23D | Location: S405AB | 1:30-3:00 PM | Molecular Imaging Symposium: Neurologic MI Applications | Emerging Molecular Brain Imaging | **Jonathan McConathy MD PhD.**

Case of the Day

ED002-TU | Location: Case of the Day, Learning Center | Cardiac Tuesday Case of the Day | Kaushik Shahir MD, Dhiraj Baruah MD, Rahul Renapurkar MD, **Sushilkumar Sonavane MD**, Sachin Saboo MD FRCR, Suhny Abbara MD, **Nicholas Clayton MD**, **Jubal Watts Jr MD**, **Satinder Singh MD**, Subha Ghosh MBBS MD, Michael Bolen MD, Christopher Maroules MD, Tyler Flessner MD, Nagina Malguria MBBS MD, Melissa Wein MD, Zachary Laste MD, Prabhakar Rajiah MD FRCR.

ED015-TU | Location: Case of Day, Learning Center | Molecular Imaging Tuesday Case of the Day | **Jonathan McConathy MD PhD**, **Suzanne Lapi PhD**, Matthias Eiber MD, Thomas Hope MD, Robert Flavell MD PhD, **Samuel Galgano MD**, **Asim Bag MD**, David Schuster MD, Ephraim Parent MD PhD, Bitai Savir-Baruch MD, Pamela Woodard MD, Sebastian McWilliams MBBCh, Amir Durrani MD, Robert Gropler MD, Michael Hofman PhD.

ED013-TU Location: Case of Day, Learning Center Physics Tuesday Case of the Day **David Gauntt PhD**, Matt Vanderhoek PhD, Nicholas Bevins PhD, James Kofler Jr PhD, Jonathan Morris MD, Brad Kemp PhD.

Poster Discussion

CHS-TUA | Location: CH Community, Learning Center | 12:15-12:45 PM | Chest Tuesday Poster Discussions | **Sushilkumar Sonavane MD**.

CHS-TUB | Location: CH Community, Learning Center | 12:45-1:15 PM | Chest Tuesday Poster Discussions | **Sushilkumar Sonavane MD**.

Refresher Course/Interactive Sessions

RC352 | Location: E264 | 8:30-10:30 AM | Liver Elastography (Hands-on) | Richard Barr MD PhD, Giovanna Ferraioli MD, Carlo Filice MD, Vito Cantisani MD, Fabrizio Calliada MD, Ann Podrasky MD, **Michelle Robbin MD**, Nitin Chaubal MD MBBS, Hisham Tchelepi MD, Norihisa Yada, Paul Sidhu MRCP, FRCR, Juergen Willmann MD, Laura Maiocchi MD.

MSCC31 | Location: S406A | 8:30-10:00 AM | Case-based Review of Nuclear Medicine: PET/CT Workshop (An Interactive Session) | Head and Neck Cancers (In Conjunction with SNMMI) | **Janis O'Malley MD**, **Jonathan McConathy MD PhD**.

MSCC32 | Location: S406A | 10:30 AM-12:00 PM | Case-based Review of Nuclear Medicine: PET/CT Workshop (An Interactive Session) | Chest Cancers (In Conjunction with SNMMI) | **Janis O'Malley MD**, Ciaran Johnston MD.

MSCC33 | Location: S406A | 1:30-3:00 PM | Case-based Review of Nuclear Medicine: PET/CT Workshop (An Interactive Session) | Cancers of the Abdomen and Pelvis (In Conjunction with SNMMI) | **Janis O'Malley MD**, Samuel Almodovar-Reteguis MD.

MSCC34 | Location: S406A | 3:30-5:00 PM | Case-based Review of Nuclear Medicine: PET/CT Workshop (An Interactive Session) | Lymphoma/Melanoma/Multiple Myeloma (In Conjunction with SNMMI) | **Janis O'Malley MD**, Katherine Zukotynski MD.

RC407 | Location: E352 | 4:30-6:00 PM | GU Incidental Findings 2016 – What Is New and Helpful in Managing Them? (An Interactive Session) | **Lincoln Berland MD**, Stuart Silverman MD, Elaine Caoili MD MS, Susan Ascher MD.

Scientific Session

SSJ08 | Location: E353A | 3:00-4:00 PM | Gastrointestinal (New US Techniques) | SSJ08-01 | 3:00-3:10 PM | Characterization of Malignant versus Benign Focal Liver Lesions with Lumason-Enhanced Ultrasound Imaging | Richard Barr MD PhD, Edward Grant MD, Dirk-Andre Clevert MD, Barry Goldberg MD, **Michelle Robbin MD**, Andrew De la Torre MD, Wui Chong MD, Deike Strobel MD.

SSG08 | Location: S504CD | 10:30 AM-12:00 PM | Molecular Imaging (Brain) | Jonathan McConathy MD PhD (moderator), Satoshi Minoshima MD PhD | **SSGO8-01 | 10:30-10:40 AM** | Molecular Imaging

Keynote Speaker: A Short Overview on Relevant PET-Tracers for Brain Imaging | **Jonathan McConathy MD PhD**.

SSJ23 | Location: S404AB | 3:00-4:00 PM | Physics (Diagnostic X-Rays II) | SSJ23-02 | 3:10-3:20 PM | Optimizing Neonatal Techniques After Replacing a Computed Radiography with a Digital Radiography Portable | **Loretta Johnson PhD**.

SSG07 | Location: S402AB | 10:30 AM-12:00 PM | Informatics (Results and Reporting) | SSG07-06 | 10:20-10:30 AM | Radiology Report Terminology: Interpretive Differences between Patients and Radiologists | Marina Mityul MD, Adam Searleman BS, Jennifer Demertzis MD, **Andrew Gunn MD**.

Wednesday, November 30

Case of the Day

ED002-WE | Location: Case of the Day, Learning Center | Cardiac Wednesday Case of the Day | Kaushik Shahir MD, Dhiraj Baruah MD, Rahul Renapurkar MD, **Sushilkumar Sonavane MD**, Sachin Saboo MD FRCR, Suhny Abbara MD, **Nicholas Clayton MD, Jubal Watts Jr MD, Satinder Singh MD**, Subha Ghosh MBBS MD, Michael Bolen MD, Christopher Maroules MD, Tyler Flessner MD, Nagina Malguria MBBS MD, Melissa Wein MD, Zachary Laste MD, Prabhakar Rajiah MD FRCR.

ED015-WE | Location: Case of the Day, Learning Center | Molecular Imaging Wednesday Case of the Day | **Jonathan McConathy MD PhD, Suzanne Lapi PhD**, Matthias Eiber MD, Thomas Hope MD, Robert Flavell MD PhD, **Samuel Galgano MD, Asim Bag MD**, David Schuster MD, Ephraim Parent MD PhD, Bitai Savir-Baruch MD, Pamela Woodard MD, Sebastian McWilliams MBBCh, Amir Durrani MD, Robert Gropler MD, Michael Hofman PhD.

ED013-WE | Location: Case of the Day, Learning Center | Physics Wednesday Case of the Day | **David Gauntt MD**, Matt Vanderhoek PhD, Nicholas Bevins PhD, James Kofler Jr PhD, Jonathan Morris MD, Brad Kemp PhD.

Interactive Session

MSSR44B | Location: S402AB | 3:30-5:00 PM | RSNA/ESR Hybrid Imaging Symposium: Hybrid Imaging of the Brain (An Interactive Session) | Brain Tumors | **Jonathan McConathy MD PhD**.

MSSR44C | Location: S402AB | 3:30-5:00 PM | RSNA/ESR Hybrid Imaging Symposium: Hybrid Imaging of the Brain (An Interactive Session) | Interactive Case Discussion | **Henryk Barthel, Jonathan McConathy MD PhD**.

Poster Discussion

HP229-SD-WEA4 | Location: HP Community, Learning Center | 12:15-12:45 PM | Health Service, Policy and Research Wednesday Poster Discussions | Power to the People: A Multi-institutional United States Survey in Adult and Pediatric Teaching Hospitals on Patient Preferences for Information Before their Radiology Exams | Jay Pahade MD, Andrew Trout MD, Bin Zhang PhD, Victorine Muse MD, Lisa Delaney MD, **Pradeep Bhambhvani MD**, Evin Zucker MD, Pari Pandharipande MD MPH, James Brink MD, Marilyn Goske MD.

NM229-SD-WEA7 | Location: S503AB, Station #7 | 12:15-12:45 PM | Nuclear Medicine Wednesday Poster Discussion | Role of PET Parameters in Multiple Myeloma Response Assessment | Terry Lim MD, Jeffrey Switchenko PhD, **Padma Manapragada MD**, Chika Obidike, Yan Li, James Galt PhD, Ajay Nooka MD, Ayse Karagulle Kendi MD.

VIS-WEB | Location: VI Community, Learning Center | 12:45-1:45 PM | Vascular Interventional Wednesday Poster Discussions | VI268-SD-WEB7 | Outcomes of a New Very Small Diameter Drug Eluting Embolic Beads for Transarterial Chemoembolization in Unresectable Hepatocellular Carcinoma: A Single Center Experience | **Ahmed Kamel Abdel Aal MD PhD, Bradford Jackson PhD, George Newman MD, Christopher Baalman MD, Keith Pettibon MD, Annie Harris MD, Anand Patel MD, Zachary Lambertsen MD**, Sherif Moawad MBBCh MSc, Mauro Hanaoka MD, Amr Moustafa MBBCh, **Souheil Saddekni MD**.

Refresher Course

RC509A | Location: E450B | 8:30-10:00 AM | GI Fluoroscopy: Don't Bury 'em Yet! | Post-op Assessment of Esophagus and Stomach | **Cheri Canon MD** (Presenter).

Scientific Session

SSK08 | Location: E450B | 10:30 AM-12:00 PM | Genitourinary (Abdominal DECT) | SSK08-01 | 10:30-10:40 AM | Iodine Threshold for Discrimination of Papillary Renal Cell Carcinomas from Complex Cyst Using a Rapid kV-switching Dual Energy CT | **Desmin Milner MD, Jessica Zarzour MD, Roberto Valentin MD**, Janelle West, **Bradford Jackson PhD, Desiree Morgan MD**, Souroush Rais-Bahrami MD, Jennifer Gordestsky MD.

SSK08 | Location: E450B | 10:30 AM-12:00 PM | Genitourinary (Abdominal DECT) | SSK08-08 | 10:40-10:50 AM | Dual Energy CT Workflow: Multicenter Consensus on Standardization of GU Exams | **Bhavik Patel MD MBA**, Lauren Alexander MD, Brian Allen MD, **Lincoln Berland MD**, Amir Borhani MD, Achille Mileto MD, Courtney Coursey Moreno MD, **Desiree Morgan MD**, Dushyant Sahani MD, William Shuman MD, Eric Tamm MD, Mitchell Tublin MD, Benjamin Yeh MD, Daniele Marin MD.

SSK13 | Location: S505AB | 10:30 AM-12:00 PM | Nuclear Medicine (Central Nervous System and Head and Neck Imaging) | SSK13-05 | 11:10-11:20 AM | Anti-3-[18F]FACBC (Fluciclovine) Dynamic PET Differentiates Low-Grade and High-Grade Gliomas in Patients with Minimal Prior Intervention | **Marc Benayoun MD PhD, Ijeoma Ibeanu MD MPH, Padma Manapragada MD**, Jeffrey Olson PhD, Vikram Adhikaria PhD, Jonathon Nye PhD, David Schuster MD, Mark Goodman PhD.

Thursday, December 1

Case of the Day

ED002-TH | Location: Case of the Day, Learning Center | Cardiac Thursday Case of the Day | **Kaushik Shahir MD, Dhiraj Baruah MD, Rahul Renapurkar MD, Sushilkumar Sonavane MD**, Sachin Saboo MD FRCR, Suhny Abbara MD, **Nicholas Clayton MD, Jubal Watts Jr MD, Satinder Singh MD**, Subha Ghosh MBBS MD, Michael Bolen MD, Christopher Maroules MD, Tyler Flessner MD, Nagina Malguria MBBS MD, Melissa Wein MD, Zachary Laste MD, Prabhakar Rajiah MD FRCR.

ED015-TH | Location: Case of the Day, Learning Center | Molecular Imaging Thursday Case of the Day | **Jonathan McConathy MD PhD, Suzanne Lapi PhD**, Matthias Eiber MD, Thomas Hope MD, Robert Flavell MD PhD, **Samuel Galgano MD, Asim Bag MD**, David Schuster MD, Ephraim Parent MD PhD, Bitai Savir-Baruch MD, Pamela Woodard MD, Sebastian McWilliams MBBCh, Amir Durrani MD, Robert Gropler MD, Michael Hofman PhD.

ED013-TH | Location: Case of the Day, Learning Center | Physics Thursday Case of the Day | **David Gauntt PhD**, Matt Vanderhoek PhD, Nicholas Bevins PhD, James Kofler Jr PhD, Jonathan Morris MD, Brad Kemp PhD.

Refresher Course/Interactive Session

MSCB52B | Location: S100AB | 3:30-5:00 PM | Case-based Review of Breast (An Interactive Session) | Radiologic – Pathologic Correlation | **Heidi Umphrey MD**.

RC750 | Location: E260 | 4:30-6:00 PM | MR Imaging-guided Breast Biopsy (Hands-on) | **Amy Argus MD, Rifat Wahab DO, Vandana Dialani MD, Deepa Sheth MD, Michael Aho MD, Lara Richmond MD, Gary Whitman MD, Kirti Kulkarni MD, Carol Dell MD**, Amy Kerger DO, Jill Schieda MD, Jiyon Lee MD, Mitva Patel MD, Wade Hedegard MD, Amado del Rosario DO, Karla Sepulveda MD, Jamie Giesbrandt MD, Wendi Owen MD, Laurie Margolies MD, Mitra Noroozian MD.

Scientific Session

SSQ06 | Location: E350 | 10:30 AM-12:00 PM | Gastrointestinal (MRI Techniques and Contrast Media) | **Scott Reeder MD PhD, Jason Pietryga MD** (Moderator).

SSQ10 | Location: S403A | 10:30 AM-12:00 PM | Science Session with Keynote: Informatics (Quality and Safety) **Woojin Kim MD, Kevin McEnery MD, Kevin Junck PhD**.

Friday, December 2

Refresher Course

RC852 | Location: E264 | 8:30-10:00 AM | Carotid and Renal Doppler (Hands-on) | Gowthaman Gunabushanam MD, Shweta Bhatt MD MBBS, Wui Chong MD, Corinne Deurdulian MD, Vikram Dogra MD, Ulrike Hamper MD MBA, Davida Jones-Manns, **Mark Lockhart MD**, Margarita Revzin MD, **Michelle Robbin MD**, Leslie Scott MD, Ravinder Sidhu MD, Sadhna Verma MD, M Robert Dejong.

Imaging Symposium

SPFR61 | Location: E353C | 12:30-3:00 PM | Friday Imaging Symposium: Common Symptoms for Head and Neck Imaging: What the Clinician is Asking and How You Should Answer | **SPFR61B | 12:30 PM** | Facial Palsy | **Philip Chapman MD**.

EDUCATIONAL EXHIBITS

Sunday, November 27 | 10:00 AM—5:00 PM

Monday, November 28 | 10:00 AM—5:00 PM

Tuesday, November 29 | 10:00 AM—5:00 PM

Wednesday, November 30 | 10:00 AM—5:00 PM

Thursday, December 1 | 10:00 AM—2:00 PM

GI

GI281-ED-X | Location: GI Community, Learning Center | Barium Enema: A Review of the Colon Demonstrating Normal-Pathologic and Postoperative Findings. | **Rachel Bass MD, Jason Pietryga MD, Mark Little MD, Michelle McNamara MD, Rupan Sanyal MD, Jessica Zarzour MD**.

GU/UR

UR159-ED-X | Location: GU/UR Community, Learning Center | Ending the Voodoo of Prostate MRI: Application of PI-RADS 2.0 in the Diagnosis, Classification, and Reporting of Prostate Carcinoma | **Samuel Galgano MD, Jason Pietryga MD, Jessica Zarzour MD, Rupan Sanyal MD, Mark Little MD**.

CHEST

CH204-ED-X | Location: CH Community, Learning Center | Lung Disease in the Immunosuppressed Transplant Patient-Solid Organ and Hematopoietic Stem Cell Transplants | **Nina Terry MD JD, Benjamin Mullenbach MD, Jubal Watts Jr MD, Sushilkumar Sonavane MD, Satinder Singh MD**.

MIT

MI105-ED-X | Location: S503AB | Key Points for FDG-PET Reading and Reporting When Evaluating for Different Gynecological Malignancies, Essential for Surgical versus Non-surgical Treatment Planning | **Roberto Valentin MD, Rebecca Arend MD, Janis O'Malley MD, Jonathan McConathy MD PhD, Michelle McNamara MD, Samuel Almodovar-Reteguis MD, Taylor Turner MD**.

HP132-ED-X | Location: HP Community, Learning Center | Tools for Continuous Quality Improvement in Radiology: Charting a Path to Success | Danielle Summers MD, Raja Ramaswamy MD, Megan Lee MD, James Duncan MD PhD, **Andrew Gunn MD**.

VI009-EB-X | Location: VI Community, Learning Center | The Role of Renal Artery Embolization in Renal Tumors | Ryan Rimer MD, Kyle Kravetz BSC, Michael Darcy MD, **Andrew Gunn MD**, Raja Ramaswamy MD.

VI121-ED-X | Location: VI Community, Learning Center | Endovascular Management of Traumatic High Flow Priapism: How We Do It | **Rachel Oser MD, Ahmed Kamel Abdel Aal MD PhD**, Sherif Moawad MBBCh MSc, Amr Moustafa MBBCh, Mohsen Nourbakhsh, **Souheil Saddekni MD, Nathan Ertel MD, Joseph Eason MD, Edgar Underwood MD, Andrew Gunn MD**.

VI122-ED-X | Location: VI Community, Learning Center | Treating Angiomyolipoma Using Combined Embolic and Sclerotic Mixture | **Rachel Oser MD, Ahmed Kamel Abdel Aal MD PhD**, Sherif Moawad MBBCh MSc, Amr Moustafa MBBCh, Mohsen Nourbakhsh, **Souheil Saddekni MD, Nathan Ertel MD, Joseph Eason MD, Edgar Underwood MD, Andrew Gunn MD**.

VI123-ED-X | Location: VI Community, Learning Center | Percutaneous Management of Intra-hepatic and Extra-hepatic Biliary Leak and Fistulas: Thinking Outside the “Bile Diversion” Box | Amr Moustafa MBBCh, **Ahmed Kamel Abdel Aal MD PhD**, Sherif Moawad MBBCh MSc, **Souheil Saddekni MD, Rachel Oser MD, Nathan Ertel MD, Joseph Eason MD, Edgar Underwood MD, Andrew Gunn MD**.

VI124-ED-X | Location: VI Community, Learning Center | Frustrated from the Gastric Fundal Loop in Gastrojejunostomy Catheter Placement and Exchange Procedures: A Technique for Reduction | **Nathan Ertel MD, Keith Pettibon MD**, Sherif Moawad MBBCh MSc, **Ahmed Kamel Abdel Aal MD PhD**, Amr Moustafa MBBCh, **Rachel Oser MD, Souheil Saddekni MD, Edgar Underwood MD, Joseph Eason MD, Andrew Gunn MD** | Electronic Exhibit.

Giving to Radiology

Our Goal: Over the next five years, we hope to raise \$500,000. Please read about our leadership and education funds and consider contributing.

The **Robert J. Stanley, M.D. Leadership Fund** is appropriately named in honor of Dr. Stanley’s many decades of leadership. We have begun incorporating a Business & Leadership Conference curriculum for our residents, designed to provide additional opportunities for in depth leadership training. As healthcare is undergoing monumental changes, we must invest in the training of our future leaders in order for the specialty of Radiology to remain viable. Therefore, funds received will provide opportunities for leadership development for trainees and faculty.

The **Robert E. Koehler, M.D. Education Fund** is named in honor of Dr. Koehler’s lifelong educational accomplishments. The first project will be a new learning laboratory for our trainees. The need to expand our curricular offerings is vital in preparing our residents to be well-rounded radiologists for the future.

To Give a Gift

Mail a check made payable to the UAB
Department of Radiology to the following address:
1720 2nd Avenue South
SC 339C
Birmingham, AL 35294-0017

Or you may give a gift online by clicking the fund of your choice:

[Stanley Fund for Leadership](#)
[Koehler Fund for Education](#)

the **CAMPAIGN** *for* **UAB**

GIVE SOMETHING | CHANGE EVERYTHING



Newsletter Editor: L. Newell

*UAB Radiology
619 19th Street South
JT N444
Birmingham, AL 35249*

delivered by
 **campaigner**®