

**DEADLINE September 27**

**Member** of AAP, MAP or LPS \$175  
**CAP** member \$225  
 non-member \$275  
 resident/fellows \$75

**Phone** To register & pay by phone, call Stacie McGahee: 706-738-3119

**Mail** To register & pay by check, mail in the form below

**Online** To register online, visit [go.uab.edu/path\\_3state](http://go.uab.edu/path_3state)

name \_\_\_\_\_  
 credentials \_\_\_\_\_  
 phone \_\_\_\_\_  
 address \_\_\_\_\_  
 email \_\_\_\_\_

If paying by check, mail it with this form to:

AAP  
 2612 Commons Blvd  
 Augusta, GA 30909

lodging

Hyatt Regency Birmingham –  
 The Wynfrey Hotel

1000 Galleria Circle  
 Hoover, Alabama

Group rate \$119/night

Call 800-233-1234  
 & mention the conference

CME credit

Sponsored for CME CREDIT  
 by UAB Division of CME

The University Of Alabama School Of Medicine is accredited by the Accreditation Council for Continuing Medical Education to provide continuing medical education for physicians. The University of Alabama School of Medicine designates this Regularly Scheduled Series for a maximum of 6 AMA PRA Category 1 credits™. Physicians should claim only the credit commensurate with the extent of their participation in the activity. The University of Alabama School of Medicine is an equal opportunity/affirmative action institution.

**2019** Tri-State  
 Pathology  
 Conference



Saturday  
**October 5**  
**2019**

Hyatt Regency Birmingham –  
 The Wynfrey Hotel

# schedule

- 8:00am** **Opening Remarks**  
Travis Kidd, Jr., M.D., President, Alabama Association of Pathologists
- 8:10** **“Immunohistochemical Studies in Gynecologic Pathology: A Panel Approach to Overcome Diagnostic Challenges”**  
Anna Yemelyanova, M.D., Professor, Anatomic Pathology, UAB
- 8:50** **“Zebras and Unicorns in Cytology”**  
Frida Rosenblum, M.D., Assistant Professor, Anatomic Pathology, UAB
- 9:30** **Break**
- 10:00** **“Diagnosis and Management of Thrombotic Microangiopathy”**  
X. Long Zheng, M.D., Ph.D., Division Director and Professor, Laboratory Medicine, UAB
- 10:40** **“Molecular Testing for Hematological Malignancies”**  
Shuko Harada, M.D., Associate Professor, Anatomic Pathology, and Head, Molecular Diagnostics Section, Genomics Diagnostics & Bioinformatics, UAB
- 11:20** **Panel Discussion** featuring morning presenters
- 11:45** **Lunch + College of American Pathologists Update**  
R. Bruce Williams, M.D., President, CAP and Director, The Delta Pathology Group, LLC
- 12:40pm** **“Illustrative Cases in Head and Neck Pathology”**  
Todd Stevens, M.D., Assistant Professor, Anatomic Pathology, UAB
- 1:20** **“Laboratory Utilization”**  
Allen Bryan, M.D., Ph.D., Assistant Professor, Laboratory Medicine, UAB
- 2:00** **Break**
- 2:20** **“Prostate Cancer Evolution: What the Pathologist Needs to Know”**  
Cristina Magi-Galluzzi, M.D., Ph.D., Division Director and Professor, Anatomic Pathology, UAB
- 3:00** **“Blood Utilization in Community Hospitals”**  
Lawrence Williams, M.D., Associate Professor, Laboratory Medicine, UAB
- 3:40** **Panel Discussion** with afternoon presenters
- 4:00** **Closing Remarks**  
Travis Kidd, Jr., M.D., President, Alabama Association of Pathologists

# presenters



Travis Kidd, Jr., MD



Anna Yemelyanova, MD

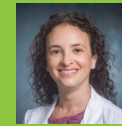

Frida Rosenblum, MD

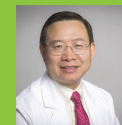

X. Long Zheng, MD, PhD



Shuko Harada, MD



R. Bruce Williams, MD



Todd Stevens, MD



Allen Bryan, MD, PhD



Cristina Magi-Galluzzi, MD, PhD



Lawrence Williams, MD