

# 2019-2020 FACTS & FIGURES

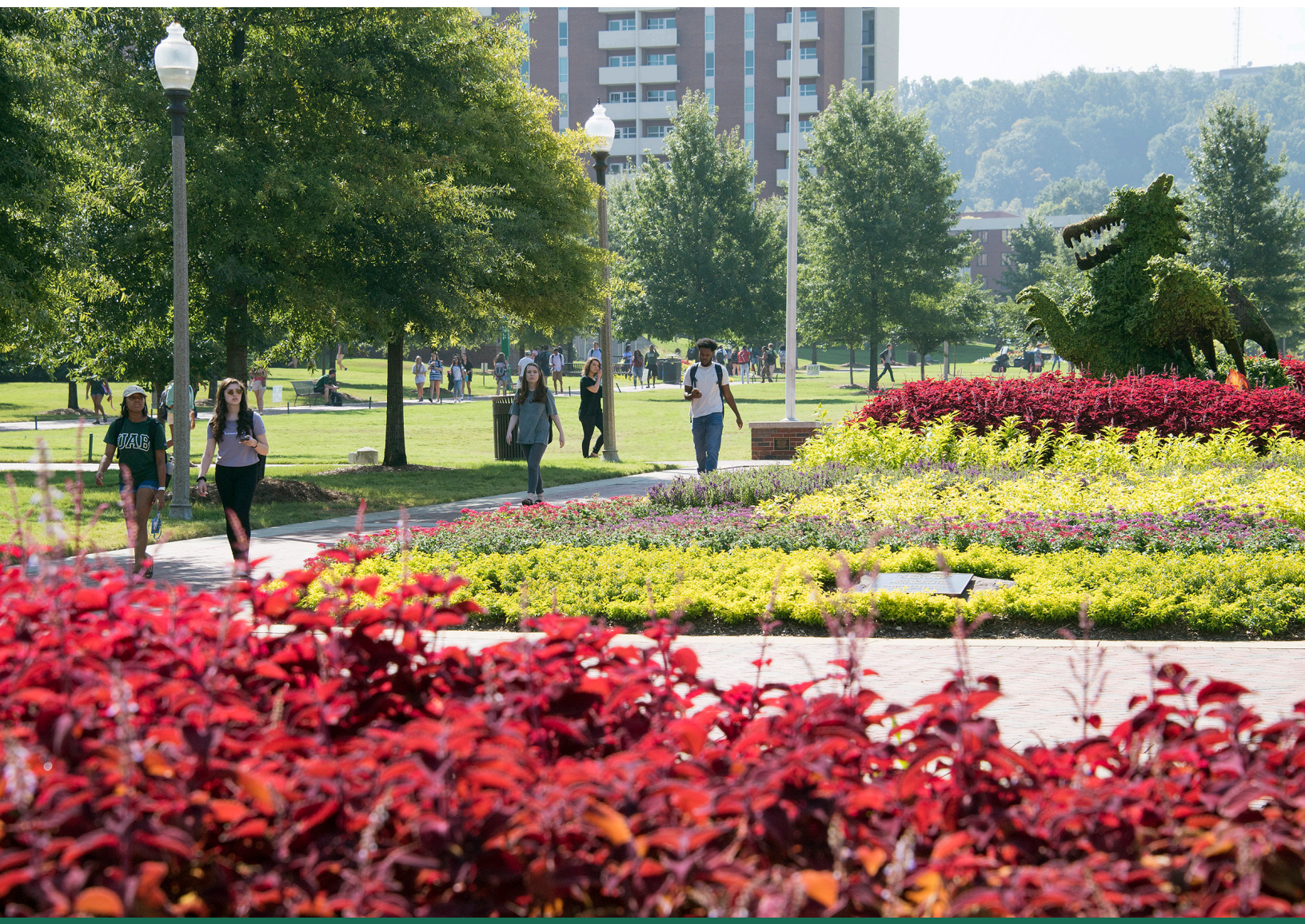

THE UNIVERSITY OF  
ALABAMA AT BIRMINGHAM.

# FACTS & FIGURES 2019-2020

*40th Edition | June 2020*

**Office of Institutional Effectiveness and Analysis**

UNIVERSITY OF ALABAMA AT BIRMINGHAM

BIRMINGHAM, ALABAMA 35294-0104 | (205) 934-2384

[www.uab.edu/institutionaleffectiveness](http://www.uab.edu/institutionaleffectiveness)



The Office of Institutional Effectiveness and Analysis is pleased to present *Facts & Figures 2019-2020*. This is the 40th edition of the UAB factbook, the 19th edition available electronically on the web. *Facts & Figures* is compiled by the Office of Institutional Effectiveness and Analysis but reflects contributions from offices all over campus. We remain grateful for our contributors' continued assistance.

*Facts & Figures* can be easily accessed electronically via the Office of Institutional Effectiveness and Analysis website, [uab.edu/institutionaleffectiveness](http://uab.edu/institutionaleffectiveness).

Our objective with this factbook is to produce a useful and usable resource for a variety of information needs. Therefore, we welcome and appreciate your comments and suggestions to [iea@uab.edu](mailto:iea@uab.edu) about the content of *Facts & Figures*.

**GENERAL INFORMATION**

- 6** UAB Strategic Plan
- 8** Board of Trustees
- 9** Administration
- 11** UAB Organizational Structure
- 12** Academic Departments and Chairs
- 15** Significant Dates for UAB
- 15** UAB Presidents
- 16** Honorary UAB Degrees Conferred
- 17** President's Medal and Distinguished Alumni Awards
- 18** Program Accreditation
- 22** Hospital Statistical Highlights, 2018–2019
- 23** Libraries Statistical Highlights, Fall 2019
- 24** Athletics

**STUDENT INFORMATION**

- 26** Student Data, Fall 2019
- 27** Headcount Enrollment Report, Fall 2019
- 28** » Headcount Enrollment, Fall 1969–Fall 2019
- 29** » Previous Year Comparison by School, Fall 2019
- 30** » Enrollment by School and Level, Fall 2019
- 31** Enrollment Full-time and Part-time by Race and Gender, Fall 2019
- 32** Enrollment by Race and Level, Fall 2014–Fall 2019
- 33** Student Demographics, Fall 2019
- 34** » Undergraduate
- 35** » First-Time Freshman
- 37** » Entering Undergraduate Transfer Students
- 39** » Graduate
- 40** » D.M.D., M.D., O.D.
- 41** Five-Year Enrollment by Student Source, Fall 2015–Fall 2019
- 42** Enrollment by Student Source, Fall 2019
- 43** » Enrollment by Student Source–Alabama Counties, Fall 2019
- 44** » Enrollment by Student Source–U.S. States, Fall 2019
- 45** Enrollment by School and Class, Fall 2014–Fall 2019
- 46** Enrollment by Student Level, Fall 1969–Fall 2019
- 47** Full-time and Part-time Enrollment by Gender, Fall 1987–Fall 2019
- 48** Credit Hour by School, Previous Year Comparison, Fall 2019
- 49** Credit Hour Production, Fall 2019
- 50** Credit Hour by School, 2012–2013 through 2018–2019
- 52** Degrees Offered at UAB
- 54** Total Degrees Available
- 55** Degrees Awarded
- 56** Degrees Awarded by School, 1969–1970 through 2018–2019
- 58** Degrees Conferred, July 1, 1969–June 30, 2019
- 59** Doctoral Degrees Conferred by Category, July 1, 2010–June 30, 2019
- 60** Retention and Graduation Rates, 2009–2019
- 61** Required Student Tuition and Fees, Fall 2019
- 62** Student Aid Funds Available, 2012–13 through 2018–2019
- 63** Full-time Baccalaureate-Seeking Freshman Cohorts, 2006–2015

**FACULTY AND STAFF**

- 65** Work Force, FY 2019–2020
- 66** Work Force by Full-time and Part-time, 2019–2020
- 67** Work Force by Job Category, FY 2019–2020
- 68** Work Force by Area, 2010–2011 through 2019–2020
- 69** Work Force by Status, 2010–2011 through 2019–2020
- 70** Work Force by EEO Category, 2010–2011 through 2019–2020
- 71** Work Force by Area, Status, Gender and Job Category, 2012–2013 through 2019–2020
- 72** Full-time Work Force and Payroll, 2008–2019
- 73** Full-time Faculty by Rank, Gender and Tenure Status, Fall 2019
- 74** Highest Degrees of Full-time Faculty by School by Rank, Fall 2019
- 75** Endowed Positions at UAB
- 80** Faculty Awards and Honors

**FINANCIAL AND PHYSICAL RESOURCES**

- 86** Selected Financial Highlights, FY 2016–2017 through FY 2018–2019
- 87** Financial Profile, FY 2018–2019 Actual
- 89** State Funding from the Education Trust Fund, FY 1967–1968 to FY 2019–2020
- 91** Sponsored Project Expenditures, FY 2013 through FY 2019
- 92** Summary of Grants and Contracts Awarded, FY 2019
- 93** Building Summary, Fall 2019
- 96** Space by Funding Unit
- 96** Funding Sources for New Construction and Major Renovations, 1969–2019
- 96** Capitalized Expenditures for New Construction and Major Renovations, 1969–2019
- 97** Space Distribution, as of September 30, 2019

2019-2020 FACTS & FIGURES

# GENERAL INFORMATION



## UAB STRATEGIC PLAN OVERVIEW



At UAB, we have never settled on merely finding what's next—we have helped build the future through new ideas and initiatives in the classroom, the laboratory, the studio and the clinic. The coming decade presents us with opportunities and challenges. How should we build on our strong foundation in order to meet them? The following plan, Forging the Future, offers a blueprint.

## VISION

*One university inspiring and empowering the creation of knowledge that changes the world.*

## MISSION

UAB serves students, patients, the community and the global need for discovery, knowledge dissemination, education, creativity and the application of groundbreaking solutions. We are a leader among comprehensive public urban research universities with academic medical centers.

## SHARED VALUES

***Integrity***

We act ethically and do what is right.

***Respect***

We treat others with courtesy and civility.

***Diversity and Inclusiveness***

Everybody counts every day. We actively seek varied perspectives in our decision-making.

***Collaboration***

We trust each other and work cooperatively across disciplinary boundaries in the spirit of shared governance.

***Excellence and Achievement***

We constantly innovate, solve problems and improve ourselves and others through learning.

***Stewardship***

Fiscal and environmental sustainability guide our decisions.

***Accountability***

We are answerable to each other and act with the best interests of the university in mind.

## UAB STRATEGIC PLAN MISSION PILLARS

### EDUCATION



Provide 21st century, world-class, socially responsible education that prepares diverse students to lead, teach, provide professional services, and become prominent scholars and societal leaders of the future. We are student-centered and consider the impact on students in what we do as a university.

#### STRATEGIC OBJECTIVES:

1. Strengthen and expand innovative academic programs to enhance UAB's national and global reputation.
2. Ensure student success through holistic development that addresses diverse needs.
3. Create a signature core curriculum focused on modeling and developing socially conscious global citizens and leaders.
4. Engage students, faculty, staff and community members in experiential learning.
5. Foster access, inclusive excellence and equity in teaching, learning and mentorship development programs.

### RESEARCH, INNOVATION & ECONOMIC DEVELOPMENT



Pursue research, scholarship and creative activities that spur innovation, make UAB a vibrant cultural center, and expand our capability to continually discover and share new knowledge.

#### STRATEGIC OBJECTIVES:

1. Enhance UAB's institutional culture of collaboration and innovation.
2. Drive research and innovation across the enterprise.
3. Implement a campus wide effort to select and meet "grand challenges."
4. Improve society through processes and products.

### COMMUNITY ENGAGEMENT



Encourage partnerships that advance education, the arts and humanities, health, economic prosperity, and a fulfilling quality of life through service at home and around the globe.

#### STRATEGIC OBJECTIVES:

1. Expand access to community engagement resources.
2. Develop mutually beneficial partnerships.
3. Broaden scholarship in the field of community engagement.
4. Integrate engagement throughout the university.

### PATIENT CARE



Deliver the highest-quality patient care that reflects our ability to translate discoveries into revolutionary therapies in one of the nation's largest academic medical centers.

#### STRATEGIC OBJECTIVES:

1. Improve patient access and satisfaction through integration of clinical services across UAB's healthcare delivery entities.
2. Invest in signature treatments that will be delivered through recognized flagship programs.
3. Develop infrastructure to ensure statewide access to telehealth services.

## THE UNIVERSITY OF ALABAMA BOARD OF TRUSTEES

The Honorable Kay E. Ivey  
Governor of Alabama  
(*Ex officio*)

### TRUSTEES (by Congressional district)

#### FIRST

Harris V. Morrisette, Mobile  
Marietta M. Urquhart, Mobile

#### SECOND

Joseph C. Espy III, Montgomery  
W. Davis Malone III, Dothan

#### THIRD

Kenneth L. Vandervoort, M.D., Anniston  
James W. Wilson III, Montgomery

#### FOURTH

Evelyn VanSant Mauldin M.D., Florence  
Scott M. Phelps, Tuscaloosa

#### FIFTH

Ronald W. Gray, Huntsville  
(*President pro tempore*)  
William Britt Sexton, Decatur

#### SIXTH

W. Stancil "Stan" Starnes, Birmingham  
Vanessa Leonard, Rockford

#### SEVENTH

Karen Phifer Brooks, Tuscaloosa  
John H. England Jr., Tuscaloosa  
Barbara Humphrey, Birmingham

### TRUSTEES EMERITI

Paul W. Bryant Jr., Tuscaloosa  
Angus R. Cooper II, Mobile  
Joseph L. Fine, Montgomery  
Sandra L. Hullett, M.D., Eutaw  
Andria S. Hurst, Birmingham  
John D. Johns, Birmingham  
Peter L. Lowe, Huntsville  
John J. McMahon Jr., Birmingham  
John T. Oliver Jr., Jasper  
Joe H. Ritch, Huntsville  
Finis E. St. John IV, Cullman  
Cleophus Thomas Jr., Anniston  
John Russell Thomas, Alexander City

#### CHANCELLOR

Finis E. St. John IV

#### GENERAL COUNSEL

Sid J. Trant



## UAB ADMINISTRATION



**DR. RAY L. WATTS**  
President



**DR. PAM BENOIT**  
Senior Vice President for  
Academic Affairs and Provost



**G. ALLEN BOLTON JR.**  
Sr. Vice President for  
Finance and Administration



**TOM BRANNAN**  
Vice President  
for Advancement



**DR. CHRIS S. BROWN**  
Vice President for Research



**JIM BAKKEN**  
Interim Assoc. VP for Strategic  
Communications & Interim  
Chief Communications Officer



**DR. CURTIS A. CARVER**  
Vice President for Information  
Technology/Chief Information Officer



**DR. PAULETTE DILWORTH**  
Vice President for Diversity,  
Equity and Inclusion



**DR. WILLIAM FERNIANY**  
Chief Executive Officer,  
UAB Health System



**DR. JOHN JONES**  
Vice President for  
Student Affairs



**ROSIE O'BEIRNE**  
Interim Assoc. VP for Digital  
Strategy and Marketing



**DR. SELWYN M. VICKERS**  
Senior Vice President for Medicine  
and Dean, School of Medicine

## UAB ADMINISTRATION

<b>ACADEMIC UNIT (ESTABLISHMENT DATE)</b>	<b>DEAN/ADMINISTRATOR</b>
<b>COLLAT SCHOOL OF BUSINESS (1971)*</b>	Eric P. Jack, Ph.D., Dean
<b>COLLEGE OF ARTS AND SCIENCES (2010)</b>	Robert E. Palazzo, Ph.D., Dean
<b>SCHOOL OF DENTISTRY (1945)</b>	Russell Taichman, D.M.D., DMSc Dean
<b>SCHOOL OF EDUCATION (1971)</b>	Autumn Cypres, Ed.D., Dean
<b>SCHOOL OF ENGINEERING (1971)</b>	Timothy Wick, Ph.D., Dean <i>(Interim)</i>
<b>SCHOOL OF HEALTH PROFESSIONS (1969)</b>	Andrew J. Butler, Ph.D., Dean
<b>SCHOOL OF MEDICINE (1945)**</b>	Selwyn M. Vickers, M.D., Senior Vice President/Dean
<b>SCHOOL OF NURSING (1967)**</b>	Doreen C. Harper, Ph.D., Dean
<b>SCHOOL OF OPTOMETRY (1969)</b>	Kelly K. Nichols, O.D., MPH, Ph.D., FAAO, Dean
<b>SCHOOL OF PUBLIC HEALTH (1981)</b>	Paul C. Erwin, Ph.D., Dean
<b>GRADUATE SCHOOL (1970)</b>	Lori L. McMahon, Ph.D., Dean
<b>UAB UNIVERSITY HOSPITAL (1945)</b>	Arthur M. Boudreaux, M.D., Chief of Staff
<b>HONORS COLLEGE (2011)</b>	Shannon Blanton, Ph.D., Dean
<b>UAB LIBRARIES (1945 &amp; 1973)***</b>	Kasia Gonnerman, Dean

\* The School of Business was renamed to the Collat School of Business in 2013.

\*\* The School of Medicine and School of Nursing moved to Birmingham from Tuscaloosa.

\*\*\* Lister Hill Library of Health Sciences was established in 1945. Mervyn H. Sterne Library was established in 1973. In 2014, an inaugural dean was appointed to provide leadership and combine resources of both libraries.

Valid as of April 2, 2020.



\* UAB President serves as Chair  
 \*\* Jointly report to President & Provost

Revised: April 10, 2020  
 Current UAB Org Chart

Valid as of April 10, 2020.

## UAB ACADEMIC DEPARTMENTS AND CHAIRS

### COLLEGE OF ARTS AND SCIENCES

<b>Anthropology</b>	Chris Kyle, Ph.D., Interim
<b>Art and Art History</b>	Richard C. Gere, M.F.A.
<b>Biology</b>	Steven N. Austad, Ph.D.
<b>Chemistry</b>	Richard A. Dluhy, Ph.D.
<b>Communication Studies</b>	Timothy R. Levine, Ph.D.
<b>Computer Science</b>	Yuliang Zheng, Ph.D.
<b>English</b>	Alison Chapman, Ph.D.
<b>Foreign Languages and Literatures</b>	Julian Arribas, Ph.D.
<b>Political Science &amp; Public Administration</b>	Robert Blanton, Ph.D.
<b>History</b>	Jonthan Wiesen, Ph.D.
<b>Justice Sciences</b>	Jeffery T. Walker, Ph.D.
<b>Mathematics</b>	Marius N. Nkashama, Ph.D., Interim
<b>Music</b>	Patrick Evans, DM,MM
<b>Philosophy</b>	David K. Chan, Ph.D.
<b>Physics</b>	Ilias E. Perakis, Ph.D.
<b>Psychology</b>	Sylvie Mrug, Ph.D.
<b>Social Work</b>	David Schwebel, Ph.D., Interim
<b>Sociology</b>	Verna M. Keith, Ph.D.
<b>Theatre</b>	Kelly Dean Allison, M.F.A.

### COLLAT SCHOOL OF BUSINESS

<b>Accounting and Finance</b>	Teresa Conover, Ph.D.
<b>Management, Information Systems and Quantitative Methods</b>	Jack L. Howard, Ph.D., Interim
<b>Marketing, Industrial Distribution and Economics</b>	Charles Michael Wittmann, Ph.D.

### SCHOOL OF DENTISTRY

<b>Clinical and Community Services</b>	Gregg H. Gilbert, D.D.S.
<b>Endodontics</b>	
<b>Oral and Maxillofacial Surgery</b>	Peter D. Waite, D.D.S., M.D.
<b>Orthodontics</b>	Chung H. Kau, B.D.S., M.Sc.D.
<b>Pediatric Dentistry</b>	Janice Jackson, D.M.D.
<b>Periodontology</b>	Nicolaas Geurs, D.D.S.
<b>Restorative Services</b>	Perng-Ru Liu, D.D.S.

### SCHOOL OF EDUCATION

<b>Curriculum and Instruction</b>	Jennifer Ponder, Ph.D., Interim
<b>Human Studies</b>	Eric Plaisance, Ph.D.

### SCHOOL OF ENGINEERING

<b>Biomedical Engineering*</b>	Jay Zhang, M.D., Ph.D.
<b>Civil, Construction and Environmental Engineering</b>	Fouad H. Fouad, Ph.D.
<b>Electrical and Computer Engineering</b>	J. Iwan Alexander, Ph.D., Interim
<b>Materials Science and Engineering</b>	Lee Moradi, Ph.D., Interim
<b>Mechanical Engineering</b>	David L. Littlefield, Ph.D.

### SCHOOL OF HEALTH PROFESSIONS

<b>Clinical &amp; Diagnostic Sciences</b>	Donna Slovensky, Ph.D., Interim
<b>Health Services Administration</b>	Christy H. Lemak, Ph.D.
<b>Nutrition Sciences**</b>	James Hill, Ph.D.
<b>Occupational Therapy</b>	Gavin R. Jenkins, Ph.D.
<b>Physical Therapy</b>	David M. Morris, Ph.D.

### JOINT HEALTH SCIENCES

<b>Biochemistry and Molecular Genetics</b>	David Bedwell, Ph.D.
<b>Cell, Developmental and Integrative Biology</b>	Bradley K. Yoder, Ph.D., Interim
<b>Genetics</b>	Gene Siegal, M.D., Interim
<b>Microbiology</b>	Frances E. Lund, Ph.D.
<b>Neurobiology</b>	Craig Powell, Ph.D.
<b>Pathology</b>	George Netto, M.D., Ph.D.
<b>Pharmacology and Toxicology</b>	Mary-Ann Bjornsti, Ph.D.

\* Joint with the School of Medicine.

\*\* Joint with the Schools of Dentistry, Health Professions, and Medicine.

Valid as of April 2, 2020.

## UAB ACADEMIC DEPARTMENTS AND CHAIRS

SCHOOL OF MEDICINE		SCHOOL OF NURSING	
<b>Anesthesiology</b>	Daniel Berkowitz, MD,	<b>Acute, Chronic and Continuing Care</b>	Allison Shorten, Ph.D.
<b>Dermatology</b>	Boni Elewski, M.D.	<b>Family Community and Health Systems</b>	
<b>Emergency Medicine</b>	Janyce M. Sanford, M.D.		
<b>Family and Community Medicine</b>	Irfan Asif, M.D.		
<b>Medical Education</b>	Craig J. Hoesley, M.D.		
<b>Medicine</b>	C. Seth Landefeld, M.D.		
<b>Neurology</b>	David G. Standaert, M.D., Ph.D.		
<b>Neurosurgery</b>	James M. Markert, M.D., MPH		
<b>Obstetrics and Gynecology</b>	Todd Jenkins, M.D., Interim		
<b>Ophthalmology</b>	Christopher A. Girkin, M.D.		
<b>Orthopaedics</b>	Steven M. Theiss, M.D.		
<b>Otolaryngology</b>	William Carroll, M.D.		
<b>Pediatrics</b>	Mitchell B. Cohen, M.D.		
<b>Physical Medicine and Rehabilitation</b>	Amie B. McClain, M.D.		
<b>Psychiatry and Behavioral Neurobiology</b>	James Meador-Woodruff, M.D.		
<b>Radiation Oncology</b>	James A. Bonner, M.D.		
<b>Radiology</b>	Cheri L. Canon, M.D.		
<b>Surgery</b>	Herbert Chen, M.D.		
<b>Urology</b>	Dean G. Assimos, M.D.		
		SCHOOL OF OPTOMETRY	
		<b>Optometry and Vision Sciences*</b>	Adam Gordon, OD., M.P.H. F.A.A.O
		SCHOOL OF PUBLIC HEALTH	
		<b>Biostatistics</b>	David Redden, Ph.D., Interim
		<b>Environmental Health Sciences</b>	Peter Ginter, M.D., Interim
		<b>Epidemiology</b>	Cora E. Lewis, M.D.
		<b>Health Behavior</b>	Kevin R. Fontaine, Ph.D.
		<b>Health Care Organization and Policy</b>	Martha Wingate, Ph.D.

\* Joint with the School of Medicine.

\*\* Joint with the Schools of Dentistry, Health Professions, and Medicine.

\*\*\* The UAB School of Optometry does not have formal chairs for its departments, as is common in most schools of optometry. Rather, several associate deans serve the various needs of the faculty and academic programs (both professional and graduate).

## SIGNIFICANT DATES FOR UAB

- 1821** Board of Trustees of the University of Alabama created by the General Assembly
- 1936** Extension Center of the University of Alabama opened in Birmingham
- 1945** School of Medicine moved from Tuscaloosa to Birmingham and became a four-year school
- 1945** Jefferson and Hillman Hospitals combined to serve as the teaching hospital for the School of Medicine
- 1949** School of Dentistry, with Dr. Joseph F. Volker as dean, enrolled its first class
- 1955** First Ph.D. earned on the Birmingham campus
- 1958** Campus expansion began with acquisition of approximately 8.5 blocks (60 acres) from the Birmingham Housing Authority
- 1966** Extension Center in Birmingham became the University of Alabama in Birmingham, one of three campuses of the University of Alabama
- 1966** College of General Studies established
- 1966** School of Health Services Administration established
- 1967** School of Nursing moved from Tuscaloosa to Birmingham
- 1969** UAB became an autonomous campus with Dr. Joseph F. Volker as its first president
- 1969** School of Community and Allied Health Resources established by the Alabama Legislature and Regional Technical Institute established for health occupations training
- 1969** School of Optometry established
- 1970** Graduate School established
- 1970** First degrees awarded by UAB
- 1971** College of General Studies reorganized as University College with Schools of Business, Education, Engineering, and Arts and Sciences
- 1973** School of Arts and Sciences restructured into Schools of Humanities, Natural Sciences and Mathematics, and Social and Behavioral Sciences
- 1975** Funds appropriated by Legislature for the purchase of approximately 30 blocks (140 acres) of Urban Renewal lands for UAB expansion
- 1976** Dr. Joseph F. Volker appointed first chancellor of the University of Alabama System
- 1977** Dr. S. Richardson Hill Jr. named second president
- 1981** School of Public Health established
- 1984** University of Alabama in Birmingham became University of Alabama at Birmingham
- 1987** Dr. Charles A. McCallum named third president
- 1987** School of Community and Allied Health became School of Health Related Professions
- 1988** School of Humanities became School of Arts and Humanities
- 1989** UAB exceeded \$100 million in active grants and contracts
- 1989** Use of the designation "University College" discontinued
- 1990** 50,000th degree awarded by UAB
- 1992** UAB's outpatient services moved to the newly constructed Kirklin Clinic
- 1993** Dr. J. Claude Bennett named fourth president
- 1994** UAB acquired Walker College, which became known as UAB Walker College
- 1995** Certificate-level, junior college linkage programs (Regional Technical Institute) in the School of Health Related Professions phased out
- 1995** Academic units reorganized under provost
- 1995** UAB Health System established
- 1995** UAB exceeded \$200 million in active grants and contracts
- 1997** Mr. Paul Hardin named interim president
- 1997** Dr. W. Ann Reynolds named fifth president
- 1998** Relationship terminated between UAB and UAB Walker College
- 1999** UAB launched the public phase of a \$250 million capital campaign, the largest capital campaign in the history of the state, goal was later raised to \$350 million
- 1999** Southern Research Institute affiliated with UAB
- 2000** UAB exceeded \$300 million in active grants and contracts
- 2001** UAB moved to a semester academic calendar
- 2002** University of Alabama Board of Trustees approved an affiliation agreement between the UAB Health System and Bessemer Carraway Medical Center

## SIGNIFICANT DATES FOR UAB

<p><b>2002</b> Dr. Malcolm Portera, Chancellor of the University of Alabama System, named interim president</p> <p><b>2002</b> Dr. Carol Z. Garrison named sixth president</p> <p><b>2003</b> Capital campaign officially ends on December 31, having raised \$388.7 million for UAB</p> <p><b>2006</b> School of Health Related Professions became School of Health Professions</p> <p><b>2007</b> Degrees awarded by UAB surpassed 100,000</p> <p><b>2010</b> Schools of Arts and Humanities, Education, Natural Sciences and Mathematics, and Social and Behavioral Sciences merged and realigned as the College of Arts and Sciences</p> <p><b>2010</b> UAB Women and Infants Center opened to patients</p> <p><b>2010</b> UAB Highlands became part of UAB Hospital</p> <p><b>2012</b> Dr. Richard B. Marchase named interim president</p> <p><b>2012</b> School of Education established as separate school from the College of Arts and Sciences</p> <p><b>2013</b> Dr. Ray L. Watts named seventh president</p> <p><b>2013</b> UAB School of Business named Collat School of Business</p> <p><b>2013</b> UAB launched the public phase of a \$1 billion capital campaign</p> <p><b>2014</b> Inaugural deans appointed for Honors College and UAB Libraries</p> <p><b>2015</b> UAB welcomed its highest performing freshman class ever, with an average ACT of 25 (top 21% nationally)</p> <p><b>2016</b> On Jan. 15, UAB opened the state-of-the-art Hill Student Center</p> <p>Fall 2016 enrollment was highest in UAB history at 19,535, including the largest freshman class ever (2,021)</p> <p><b>2017</b> For the second straight year, fall enrollment broke new records, rising 7 percent for Fall 2017 to 20,902</p> <p>UAB's annual economic impact reaches \$7.15 billion in a new report from TrippUmbach</p> <p><b>2018</b> Fall 2018 enrollment set a record for the third straight year, reaching 21,923 in Fall 2018; research funding also set a new record, surpassing \$500 million for the first time</p> <p>UAB is named the Top Young University in the nation and 10th globally in the Times Higher Education World University Rankings</p> <p>The Campaign for UAB surpasses its \$1 billion goal, successfully completing the largest fundraising campaign in school history; a record-setting \$30 million gift named the O'Neal Comprehensive Cancer Center at UAB</p> <p><b>2019</b> UAB celebrates its 50th anniversary since becoming an independent university in the University of Alabama System in 1969</p> <p>Research funding surpassed \$600 million for the first time, with Fall 2019 enrollment also setting a record for the fourth straight year</p> <p>UAB is named the Top Young University in the nation and 12th globally in the Times Higher Education World University Rankings</p>	<p><b>UAB PRESIDENTS</b></p> <p><b>1969-1976</b> Dr. Joseph F. Volker</p> <p><b>1977-1987</b> Dr. S. Richardson Hill Jr.</p> <p><b>1987-1993</b> Dr. Charles A. McCallum</p> <p><b>1993-1996</b> Dr. J. Claude Bennett</p> <p><b>1997</b> Mr. Paul Hardin (Interim)</p> <p><b>1997-2002</b> Dr. W. Ann Reynolds</p> <p><b>2002</b> Dr. Malcolm Portera (Interim)</p> <p><b>2002-2012</b> Dr. Carol Z. Garrison</p> <p><b>2012-2013</b> Dr. Richard B. Marchase (Interim)</p> <p><b>2013-PRESENT</b> Dr. Ray L. Watts</p>
---	--

## HONORARY UAB DEGREES CONFERRED

NAME	DATE CONFERRED	DEGREE	NAME	DATE CONFERRED	DEGREE
Champ Lyons	October 1, 1965	Doctor of Science	Joseph S. Bruno	June 5, 1988	Doctor of Laws
Tinsley Randolph Harrison	October 1, 1965	Doctor of Science	Eugene C. Gwaltney	June 5, 1988	Doctor of Laws
Walter Bouldin	August 29, 1966	Doctor of Laws	Charles B. Webb Jr.	June 5, 1988	Doctor of Laws
Matthew Francis McNulty Jr.	August 22, 1969	Doctor of Science	Glenn Ireland II	June 4, 1989	Doctor of Laws
Ruth Lawson Hanson	August 22, 1969	Doctor of Humanities	William M. Spencer III	June 4, 1989	Doctor of Laws
Joseph F. Volker	June 6, 1970	Doctor of Science	Clifton R. Wharton Jr.	June 4, 1989	Doctor of Humane Letters
Bengt E. Gustafson	June 5, 1971	Doctor of Science	Katharine Reynolds Ireland	June 3, 1990	Doctor of Humanities
John A. Hand	June 5, 1971	Doctor of Laws	Charles Caldwell Marks	June 3, 1990	Doctor of Laws
John Edward Meyer	June 4, 1972	Doctor of Humanities	Louis J. Willie	June 3, 1990	Doctor of Laws
Virginia Baxley	June 4, 1972	Master of Arts	Wallace R. Bunn	June 2, 1991	Doctor of Laws
Clyde Guss Cox	August 27, 1972	Master of Arts	William R. Ireland	June 2, 1991	Doctor of Laws
Joseph Smolian	August 27, 1972	Doctor of Humanities	Thomas E. Rast	June 2, 1991	Doctor of Laws
Clarence A. Hanson	June 9, 1974	Doctor of Literature	J. Claude Bennett	June 7, 1992	Doctor of Science
Samuel Richardson Hill Jr.	June 9, 1975	Doctor of Science	Virginia Van der Veer Hamilton	June 7, 1992	Doctor of Letters
Charles Alexander McCallum	June 9, 1975	Doctor of Science	Carolyn Reid-Wallace	June 7, 1992	Doctor of Humane Letters
Arthur Davis Shores	June 9, 1975	Doctor of Humanities	Richard Arrington Jr.	June 6, 1993	Doctor of Science
Robert Hugh Daniel	June 5, 1977	Doctor of Laws	Arnold G. Diethelm	June 6, 1993	Doctor of Science
William Paul Brann	June 5, 1977	Doctor of Laws	John R. Durant	June 6, 1993	Doctor of Science
William Micajah Spencer Jr.	June 5, 1977	Doctor of Humanities	H. Brandt Ayers	June 5, 1994	Doctor of Humane Letters
George W. Campbell	June 5, 1977	Doctor of Laws	George D. Lundberg	June 5, 1994	Doctor of Science
Julia Walker Russell	June 5, 1977	Doctor of Humane Letters	Wallace D. Malone Jr.	June 4, 1995	Doctor of Laws
Henry Poellnitz Johnston	June 4, 1978	Doctor of Humanities	James Rachels	June 4, 1995	Doctor of Humane Letters
George Mooar Rust	June 4, 1978	Doctor of Science	Alys Robinson Stephens	June 4, 1995	Doctor of Humanities
Hall Williams Thompson	June 4, 1978	Doctor of Laws	Elmer B. Harris	June 2, 1996	Doctor of Laws
John W. Kirklin	June 4, 1978	Doctor of Science	Stevie Wonder	June 2, 1996	Doctor of Music
Margaret Spain McDonald	June 4, 1978	Doctor of Humanities	John W. Woods	June 2, 1996	Doctor of Laws
Samuel Booth Barker	June 3, 1979	Doctor of Science	Don Logan	June 8, 1997	Doctor of Humane Letters
Emil Carl Hess	June 3, 1979	Doctor of Humanities	Sam C. Pointer Jr.	June 8, 1997	Doctor of Laws
William Hansell Hulsey	June 3, 1979	Doctor of Humanities	Robert Luckie Jr.	December 7, 1997	Doctor of Humanities
Kenneth Rule Daniel	June 8, 1980	Doctor of Science	John J. McMahon Jr.	June 7, 1998	Doctor of Laws
William James Rushton	June 8, 1980	Doctor of Laws	Eric F. Wieschaus	June 7, 1998	Doctor of Science
Frank Park Samford	June 8, 1980	Doctor of Laws	Lord Trevor Smith	December 6, 1998	Doctor of Humane Letters
Emmett Bryan Carmichael	June 7, 1981	Doctor of Science	Willie L. Brown Jr.	June 6, 1999	Doctor of Humane Letters
Frederick W. Conner	June 7, 1981	Doctor of Humanities	H. Corbin Day	June 6, 1999	Doctor of Humane Letters
Robert M. Frank	June 7, 1981	Doctor of Science	David Baltimore	December 5, 1999	Doctor of Science
John S. Jemison Jr.	June 7, 1981	Doctor of Laws	William J. McDonough	December 5, 1999	Doctor of Humane Letters
Howard Lamar Holley	June 6, 1982	Doctor of Science	David Satcher	June 4, 2000	Doctor of Science
A. Edward Maumenee	June 6, 1982	Doctor of Science	Peter A. Georgescu	December 3, 2000	Doctor of Humane Letters
John S. Shaw Jr.	June 6, 1982	Doctor of Laws	W. Richard West	June 10, 2001	Doctor of Laws
Joseph McConnell Farley	June 5, 1983	Doctor of Laws	Regina M. Benjamin	December 15, 2001	Doctor of Science
J. Garber Galbraith	June 5, 1983	Doctor of Science	Marie S. Ingalls	May 4, 2002	Doctor of Humanities
Charles W. Ireland	June 5, 1983	Doctor of Laws	Michael E. Stephens	May 4, 2002	Doctor of Humanities
Fuller Earle Callaway Jr.	June 3, 1984	Doctor of Science	Annette Nevin Shelby	May 10, 2003	Doctor of Humanities
Thomas Kermit Hearn Jr.	June 3, 1984	Doctor of Humanities	Alice E. Pigman	December 13, 2003	Doctor of Humanities
James Coleman Lee Jr.	June 3, 1984	Doctor of Laws	Freeman A. Hrabowski III	December 17, 2005	Doctor of Humanities
James Allen Pittman Jr.	June 3, 1984	Doctor of Science	Jarman F. Lowder	December 16, 2006	Doctor of Humanities
Leonard Robinson	June 3, 1984	Doctor of Science	Thomas H. Lowder	December 16, 2006	Doctor of Humanities
Jack J. Dreyfus	June 2, 1985	Doctor of Laws	Herman D. Bolden	May 3, 2008	Doctor of Humanities
Frederick Chapman Robbins	June 2, 1985	Doctor of Laws	Caroline Patterson Ireland	December 13, 2008	Doctor of Humanities
Henry C. Goodrich	June 8, 1986	Doctor of Laws	Charles A. Collat Sr.	May 9, 2009	Doctor of Humanities
Jack Dobbs McSpadden	June 8, 1986	Doctor of Laws	Marvin Randolph Engel	May 8, 2010	Doctor of Humanities
William F. Edmonds	June 8, 1986	Doctor of Science	Harold L. Abroms	May 8, 2010	Doctor of Humanities
W. Houston Blount	June 7, 1987	Doctor of Laws	Malcolm Portera	May 12, 2012	Doctor of Humanities
Crawford T. Johnson III	June 7, 1987	Doctor of Laws			

\* Honorary degrees conferred prior to 1970 were conferred at the University of Alabama, Tuscaloosa.



## HONORARY UAB DEGREES CONFERRED

### PRESIDENT'S MEDAL

1985	J. Durwood Bradley, M.D.
1986	B. Gene Bartow, Janet Redman Hill
1987	Peter Garthwaite Smith
1988	Max D. Cooper, M.D.
1989	James Hatcher
1990	Fred W. Sington
1991	Samuel Booth Barker, Ph.D.
1992	Juan M. Navia, Ph.D.
1993	Albert F. LoBuglio, M.D.
1994	Aaron L. Lamar Jr., Ed.D.
1995	George N. Mickwee
1996	William A. Sibley, Ph.D.
1997	Linda Flaherty-Goldsmith
1998	Odessa Woolfolk
1999	James A. Garland
2000	Albert D. Pacifico, M.D.
2001	John N. Whitaker, M.D. (posthumously)
2002	Ada W. Long, Ph.D.
2003	Julian W. Banton, Michael Goodrich, Margaret M. Porter
2004	William J. Koopman, M.D.
2005	Rachel Z. Booth, Ph.D., John M. Lyons, Ph.D.
2006	Virginia D. Gauld, Ph.D., Ina Branham Leonard, J.D.
2007	Richard J. Whitley, M.D.
2008	Basil I. Hirschowitz, M.D.
2009	Malcolm Portera, Ph.D.
2010	Michael S. Saag, M.D.
2011	George Howard, Dr.P.H.
2012	Louise T. Chow, Ph.D., John J. McMahon, Jr.
2013	Sergio Stagno, M.D.
2015	Charles A. Collat, Sr., Wayne H. Finley, Ph.D., M.D.
2016	Kirby I. Bland, M.D.
2017	Hatton C.V. Smith
2019	Richard C. Shelby, U.S. Senator

### DISTINGUISHED ALUMNUS AWARD

1991	Lawrence J. DeLucas, O.D., Ph.D.
1992	Richard M. Scrusby
1993	Helene Griffin Robertson
1994	William L. Roper, M.D., M.P.H.
1995	James H. Woodward, Ph.D.
1996	Kenneth L. Jackson
1997	Charles A. McCallum, D.M.D., M.D.
1998	Martha Warren Bidez, Ph.D.
1999	Jean A. Jacobs Kelley, Ed.D.
2000	Robert C. Chapman
2001	Tommie G. Cummings
2002	Michael E. Stephens
2003	Gail H. Cassell, Ph.D.
2004	Marie L. O'Koren, Ed.D.
2005	Mary Lynne Capilouto, D.M.D.
2006	Albert J. Tully Jr., M.D.
2007	Ray L. Watts, M.D.
2008	Julie H. Hanna
2009	Linda C. Lucas, Ph.D.
2010	Marquita Davis, Ph.D.
2011	Ann Harper Arrasmith
2012	Phyllis Norton DePiano
2013	Kathryn B. Freeland
2014	Lee Price, Major General (U.S. Army Retired)
2015	Gillian H. Goodrich
2016	William Ferniany, Ph.D.
2017	Edward E. Partridge, M.D.
2018	Charles D. Stockes
2019	Anthony C. Hood, Ph.D.

## UAB PROGRAM ACCREDITATION

PROGRAMS ELIGIBLE FOR ACCREDITATION	YEAR PROGRAM STARTED	MOST RECENT / NEXT EXPECTED ACCREDITATION	ACCREDITATION AGENCY
<b>UAB</b>			
UAB	1969	2015 / 2025	Southern Association of Colleges and Schools Commission on Colleges
Graduate School (as UAB)	1970		Member of Council of Graduate Schools in the United States Member of Conference of Southern Graduate Schools
<b>COLLEGE OF ARTS AND SCIENCES</b>			
Art	1972	2017 / 2025-2026	National Association of Schools of Art and Design
Chemistry	1969	2017 / 2022	American Chemical Society
Computer Science (B.S.)	1980	2019 / 2025	Computing Accreditation Commission of ABET
Forensic Sciences (M.S.)	1981	2019 / 2024	American Academy of Forensic Sciences Forensic Science Education Programs Accreditation Commission (FEPAC)
Medical/Clinical Psychology	1980	2016 / 2023-2024	American Psychological Association
Music	1982	2014 / 2022-2023	National Association of Schools of Music
Public Administration (M.P.A.)	1978	2016 / 2023	Network of Schools of Public Policy, Affairs, and Administration Commission on Peer Review and Accreditation (NASPAA)
Social Work (BSW)	1976	2015 / 2022-2023	Council on Social Work Education
Social Work (MSW)	2017	2019 / 2023	Council on Social Work Education
Theatre	1973	2009 / 2025-2026	National Association of Schools of Theatre
<b>COLLAT SCHOOL OF BUSINESS</b>			
Collat School of Business	1969	2017 / 2022-2023	Association to Advance Collegiate Schools of Business-International
<b>SCHOOL OF DENTISTRY</b>			
School of Dentistry	1948	2014 / 2021	American Dental Association, Commission on Dental Accreditation
<b>ALL SPECIALTY PROGRAMS</b>			
Endodontics	1956	2014 / 2021	American Dental Association, Commission on Dental Accreditation
Maxillofacial Prosthodontics	1973	2014 / 2021	American Dental Association, Commission on Dental Accreditation
Oral and Maxillofacial Surgery	1949	2014 / 2019	American Dental Association, Commission on Dental Accreditation
Orthodontics	1952	2014 / 2021	American Dental Association, Commission on Dental Accreditation
Pediatric Dentistry	1951	2014 / 2021	American Dental Association, Commission on Dental Accreditation
Periodontics	1956	2014 / 2021	American Dental Association, Commission on Dental Accreditation
Prosthodontics	1955	2014 / 2021	American Dental Association, Commission on Dental Accreditation
General Practice Residency	1977	2014 / 2021	American Dental Association, Commission on Dental Accreditation
Advanced Education in General Dentistry	1990	2014 / 2021	American Dental Association, Commission on Dental Accreditation
<b>SCHOOL OF EDUCATION</b>			
School of Education (Teacher Certification Programs)	1969	2014 / 2021	Council for the Accreditation of Educator Preparation
	1969	2014 / 2021	Alabama State Board of Education Approval
Art Education	1992	2016 / 2025-2026	National Association of Schools of Art and Design
Music Education	1991	2013 / 2022-2023	National Association of Schools of Music
Counseling (School and Clinical Mental Health)	1970	2018 / 2020	Council for Accreditation of Counseling and Related Educational Programs (CACREP)
<b>SCHOOL OF ENGINEERING</b>			
Baccalaureate Level	1969	2019 / 2025	Engineering Accreditation Commission of ABET
<b>SCHOOL OF HEALTH PROFESSIONS</b>			
<b>CLINICAL AND DIAGNOSTIC SCIENCES DEPARTMENT</b>			
Genetic Counseling	2009	2019 / 2025	American Board of Genetic Counseling
Medical Technology/Clinical Laboratory Science	1945	2014 / 2021	National Accrediting Agency for Clinical Laboratory Sciences
Nuclear Medicine Technology	1969	2017 / 2024	Joint Review Committee on Educational Programs in NMT, Department of Education
Physician Assistant Studies	1967	2013 / 2024	Accreditation Review Commission on Education for the Physician Assistant

## UAB PROGRAM ACCREDITATION

PROGRAMS ELIGIBLE FOR ACCREDITATION	YEAR PROGRAM STARTED	MOST RECENT / NEXT EXPECTED ACCREDITATION	ACCREDITATION AGENCY
<b>SCHOOL OF HEALTH PROFESSIONS</b>			
<b>HEALTH SERVICES ADMINISTRATION DEPARTMENT</b>			
Health Administration	1965	2015 / 2022	Commission on Accreditation of Healthcare Management Education (CAHME)
Health Informatics	1991	2018 / 2020	Commission on Accreditation of Health Informatics & Weight Management Education
<b>NUTRITION SCIENCES DEPARTMENT</b>			
Dietetic Internship	1963	2008 / 2024	Accrediting Council for Education in Nutrition and Dietetics (ACEND)
Dietetic Education Program	2016	2017 / 2021	Accrediting Council for Education in Nutrition and Dietetics (ACEND)
<b>OCCUPATIONAL THERAPY DEPARTMENT</b>			
Occupational Therapy	1968	2014 / 2020	Accreditation Council for Occupational Therapy Education (CAAHEP)
<b>PHYSICAL THERAPY DEPARTMENT</b>			
Physical Therapy	1975	2019 / 2029	Commission on Accreditation in Physical Therapy Education
<b>UNIVERSITY OF ALABAMA SCHOOL OF MEDICINE</b>			
School of Medicine – Birmingham, Regional Medical Campuses in Huntsville, Montgomery and Tuscaloosa	1859	2014 / 2022	Liaison Committee on Medical Education
Division of Continuing Medical Education	1974	2013 / 2022	Accreditation Council for Continuing Medical Education
UAB University Hospital	1945	2018 / 2021	Joint Commission on Accreditation of Healthcare Organizations
	1945	2019 / 2021	Accreditation Council on Graduate Medical Education (ACGME)
<b>SCHOOL OF NURSING</b>			
<b>SCHOOL OF NURSING</b>			
Bachelor of Science in Nursing	1950	2010 / 2020	Commission on Collegiate Nursing Education
Master of Science in Nursing	1950	2010 / 2020	Commission on Collegiate Nursing Education
Doctor of Nursing Practice	2008	2015 / 2020	Commission on Collegiate Nursing Education
Nurse Anesthesia	1945	2010 / 2020	Council on Accreditation of Nurse Anesthesia Educational Programs
<b>SCHOOL OF OPTOMETRY</b>			
Professional Program (O.D.)	1969	2017 / 2025	American Optometric Association Accreditation Council on Optometric Education
<b>RESIDENCY PROGRAMS</b>			
Cornea and Contact Lenses	1980	2016 / 2024	American Optometric Association Accreditation Council on Optometric Education
Family Practice Optometry	1978	2019 / 2026	American Optometric Association Accreditation Council on Optometric Education
Rehabilitation-Birmingham VA Geriatric Optometry and Low Vision	1982	2019 / 2027	American Optometric Association Accreditation Council on Optometric Education
Residency Primary Eye Care & Ocular Disease-Tuscaloosa VA	1979	2019 / 2027	American Optometric Association Accreditation Council on Optometric Education
<b>OCULAR DISEASE</b>	1983		American Optometric Association Accreditation Council on Optometric Education
Omni Eye Services (Atlanta)	1983	2014 / 2022	American Optometric Association Accreditation Council on Optometric Education
Pediatric Optometry	1986	2014 / 2022	American Optometric Association Accreditation Council on Optometric Education
Residency in Pediatric at Vanderbilt Eye Inst.		2021	American Optometric Association Accreditation Council on Optometric Education
<b>SCHOOL OF PUBLIC HEALTH</b>			
School of Public Health	1968	2016 / 2023	Council on Education for Public Health
M.P.H. Program	1968	2016 / 2023	Council on Education for Public Health
M.S.P.H. Program	1968	2016 / 2023	Council on Education for Public Health
Dr.P.H. Program	1979	2016 / 2023	Council on Education for Public Health
Ph.D. Program-Biostatistics	1993	2016 / 2023	Council on Education for Public Health
Ph.D. Program-Environmental Health Services	1985	2016 / 2023	Council on Education for Public Health
Ph.D. Program-Epidemiology	1987	2016 / 2023	Council on Education for Public Health
Ph.D. Program-Health Education/Promotion (JTW/UA)	1990	2016 / 2023	Council on Education for Public Health
B.S. Program	2013	2016 / 2023	Council on Education for Public Health
M.S. Program	1968	2016 / 2023	Council on Education for Public Health

## RESIDENCY AND SUBSPECIALTY TRAINING PROGRAMS AT UAB HOSPITAL

Accredited by Accreditation Council on Graduate Medical Education (as of January 2020)

DEPARTMENT	RESIDENCY PROGRAM	SUBSPECIALTY PROGRAM	MOST RECENT ACCREDITATION
ANESTHESIOLOGY	Anesthesiology	Anesthesiology	2019
		Critical Care Anesthesiology	2019
		Obstetric Anesthesiology	2019
		Pain Management	2019
		Adult Cardiothoracic Anesthesiology	2019
		Pediatric Anesthesiology	2019
DERMATOLOGY	Dermatology	Dermatology	2020
		Dermatology/Pathology	2020
		Procedural Dermatology	2020
EMERGENCY MEDICINE	Emergency Medicine	Emergency Medicine	2020
GENETICS	Medical Genetics	Medical Genetics	2019
		Medical Biochemical Genetics	2019
MEDICINE	Internal Medicine	Internal Medicine	2019
		Allergy and Immunology	2020
		Advanced Heart Failure and Transplant Cardiology	2019
		Cardiovascular Disease	2019
		Clinical Cardiac Electrophysiology	2019
		Interventional Cardiology	2019
		Endocrinology, Diabetes, & Metabolism	2019
		Gastroenterology	2019
		Geriatric Medicine	2019
		Hematology/Oncology	2019
		Hospice and Palliative Care Medicine	2019
		Infectious Diseases	2019
		Nephrology	2019
		Pulmonary Disease/Critical Care Medicine	2019
Rheumatology	2019		
Transplant Hepatology	2016		
NEUROLOGY	Neurology	Neurology	2019
		Child Neurology	2019
		Epilepsy- Adult	2017
		Epilepsy- Children	2017
		Neuromuscular Medicine	2019
		Vascular Neurology	2019
OBSTETRICS AND GYNECOLOGY	Obstetrics and Gynecology	Obstetrics and Gynecology	2019
		Female Pelvic Medicine and Reconstructive Surgery	2019
		Gynecologic Oncology	2019
		Maternal-Fetal Medicine	2017
		Reproductive Endocrinology and Infertility	ACGME Accreditation to be Withdrawn effective 6/30/2020
OPHTHALMOLOGY	Ophthalmology	Ophthalmology	2020
PATHOLOGY	Pathology	Pathology	2020
		Blood Banking/Transfusion Medicine	2020
		Cytopathology	2020
		Forensic Pathology	2020
		Hematopathology	2020
		Molecular Genetic Pathology	2019
		Neuropathology	2020

## RESIDENCY AND SUBSPECIALTY TRAINING PROGRAMS AT UAB HOSPITAL

Accredited by Accreditation Council on Graduate Medical Education (as of January 2020)

DEPARTMENT	RESIDENCY PROGRAM	SUBSPECIALTY PROGRAM	MOST RECENT ACCREDITATION
PEDIATRICS	Pediatrics	Pediatrics	2019
		Adolescent Medicine	2019
		Neonatal/Perinatal Medicine	2019
		Pediatric Cardiology	2019
		Pediatric Critical Care Medicine	2019
		Pediatric Emergency Medicine	2019
		Pediatric Endocrinology	2019
		Pediatric Gastroenterology	2019
		Pediatric Hematology/Oncology	2019
		Pediatric Infectious Diseases	2019
		Pediatric Nephrology	2019
		Pediatric Pulmonology	2019
		Pediatric Rheumatology	2019
		Sleep Medicine	2019
Medicine/Pediatrics	2019		
PHYSICAL MEDICINE AND REHABILITATION	Physical Medicine and Rehabilitation	Physical Medicine and Rehabilitation	2020
PSYCHIATRY	Psychiatry	Psychiatry	2019
		Child & Adolescent Psychiatry	2019
		Consultation-Liason Psychiatry	2019
		Geriatric Psychiatry	2019
RADIATION ONCOLOGY	Radiation Oncology	Radiation Oncology	2020
RADIOLOGY	Diagnostic Radiology	Diagnostic Radiology	2019
		Pediatric Radiology	2018
		Neuroradiology	2019
		Vascular/Interventional Radiology	2019
	Interventional Radiology-Integrated	Interventional Radiology-Integrated	2016
	Nuclear Medicine	Nuclear Medicine	2019
SURGERY	General Surgery	General Surgery	2020
		Pediatric Surgery	2020
		Plastic Surgery	2020
		Surgical Critical Care	2020
		Thoracic and Cardiovascular Surgery	2019
		Vascular Surgery-Fellowship	2020
		Vascular Surgery-Integrated	Vascular Surgery-Integrated
	Neurosurgery	Neurosurgery	2020
	Orthopaedic Surgery	Orthopaedic Surgery	2020
		Hand Surgery	2020
	Otolaryngology	Otolaryngology	2020
	Urology	Urology	2020
OTHER CAMPUSES	Family Practice (Huntsville)	Family Practice	2019
	Family Practice (Selma)	Family Practice	2019
	Family Practice (Tuscaloosa)	Family Practice	-
	Internal Medicine (Huntsville)	Internal Medicine	2019
	Internal Medicine (Montgomery)	Internal Medicine	2019

## UAB HOSPITAL STATISTICAL HIGHLIGHTS FOR 2018–2019 PREVIOUS YEAR COMPARISON

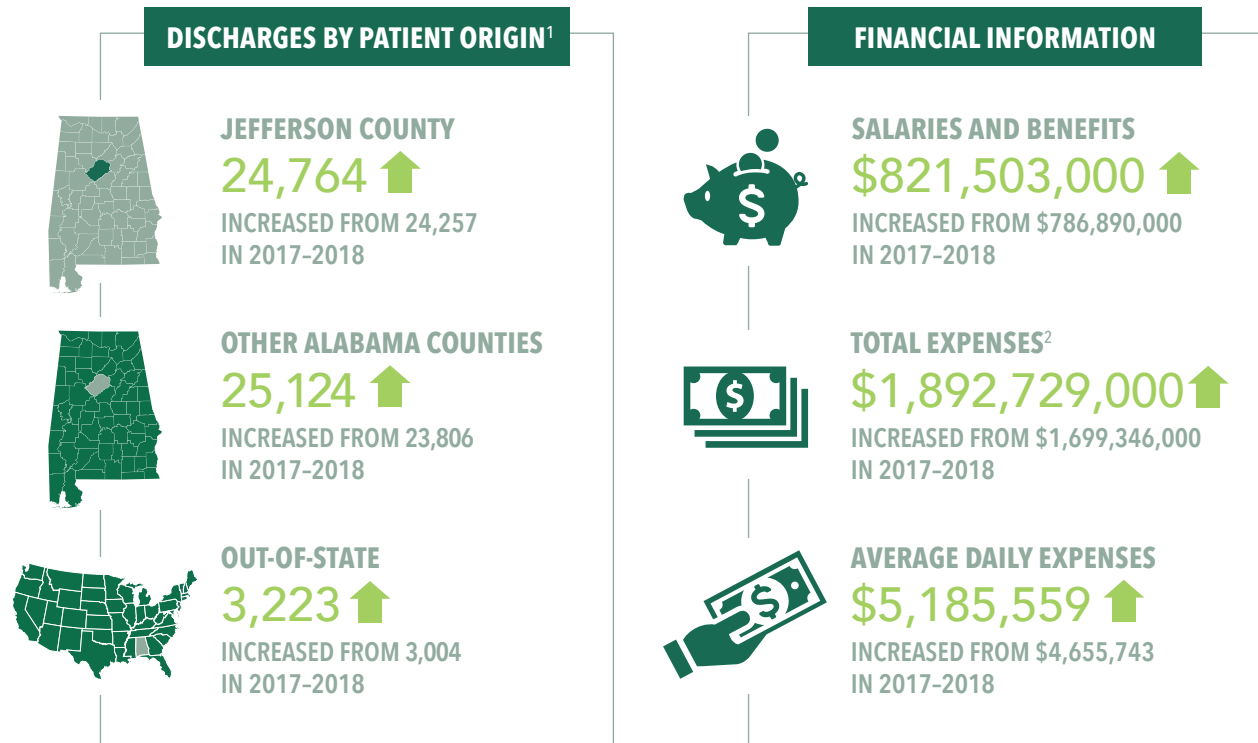

### PATIENT INFORMATION<sup>1</sup>

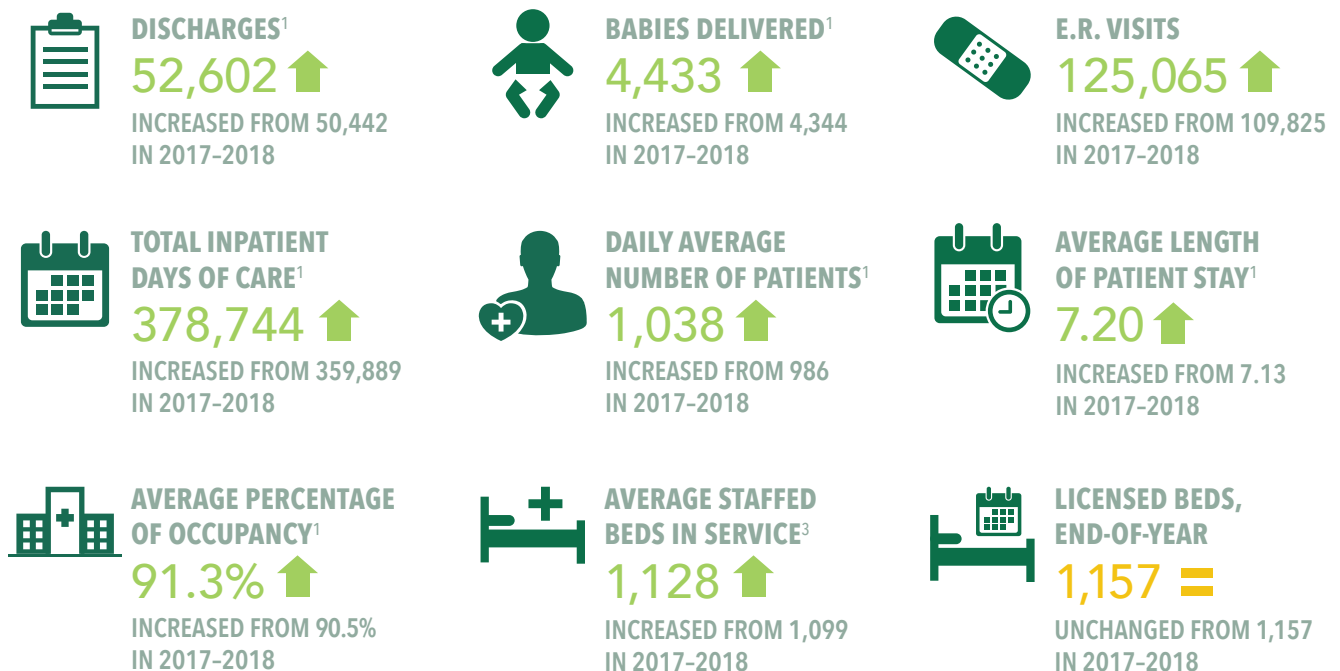

<sup>1</sup> Includes transfers for depreciation and interest.

<sup>2</sup> Does not include transfers for the SOM or Health System.

<sup>3</sup> UAB Hospital is currently licensed for 1,157 beds.

## UAB LIBRARIES STATISTICAL HIGHLIGHTS<sup>1</sup>



<sup>1</sup> Includes Reynolds Historical Library and the UAB Archives.

<sup>2</sup> As of September 2019. Includes print, electronic and microforms.

<sup>3</sup> This number represents total access to online full text and print periodical resources available to UAB students, faculty and staff.

<sup>4</sup> As of September 30, 2019. Includes fringe benefits for both libraries.

## UAB ATHLETICS

The University of Alabama at Birmingham initiated an intercollegiate varsity athletic program in 1978. UAB now participates as a Division I member of the NCAA. Through the 1990-91 season, UAB was a member of the Sun Belt Conference. In 1991, UAB became a charter member of the Great Midwest Conference. In 1995, UAB joined the newly created Conference USA. The Blazers became a football member of Conference USA in the 1999 season.

### DIRECTOR OF ATHLETICS

MARK INGRAM

#### MEN'S PROGRAMS HEAD COACH

BASEBALL	Brian Shoop
BASKETBALL	Andy Kennedy
FOOTBALL	Bill Clark
GOLF	Mike Wilson
SOCCER	Jeff Kinney
TENNIS	Derek Tarr

#### WOMEN'S PROGRAMS HEAD COACH

BASKETBALL	Randy Norton
BOWLING	Michelle Crews
TRACK & FIELD	Kurt Thomas
CROSS-COUNTRY	Matt Esche
GOLF	Ryan Ashburn
RIFLE	Lori Goodwin
BEACH VOLLEYBALL	Kyra Iannone
SOCCER	Erica Demers
SOFTBALL	Jimmy Kolaitis
TENNIS	Mark Tjia
VOLLEYBALL	Amy Pauly



SOURCE: UAB Athletics Sports Information



2019-2020 FACTS & FIGURES

# STUDENT INFORMATION



# UAB STUDENT DATA

FALL 2019

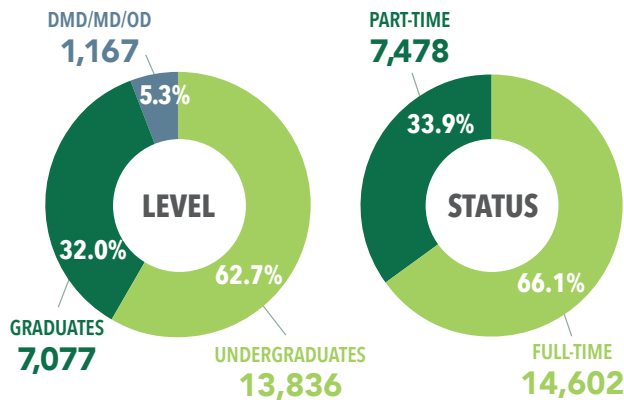
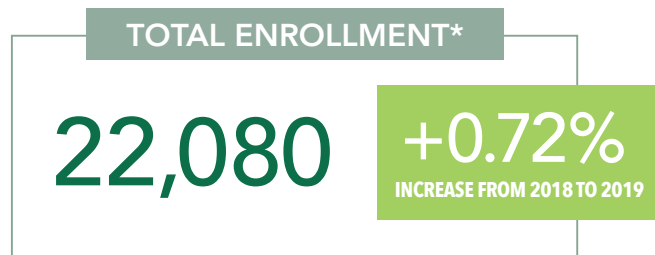

## DEGREES AWARDED 2018-2019

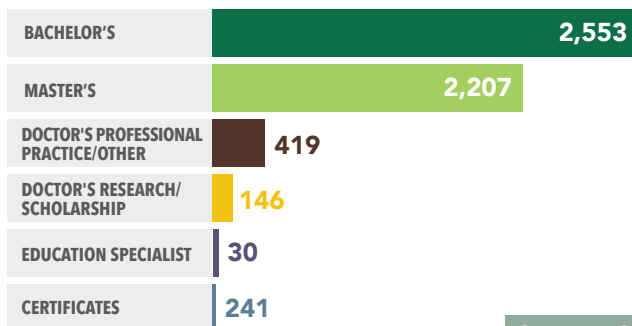

## DEGREE PROGRAMS OFFERED

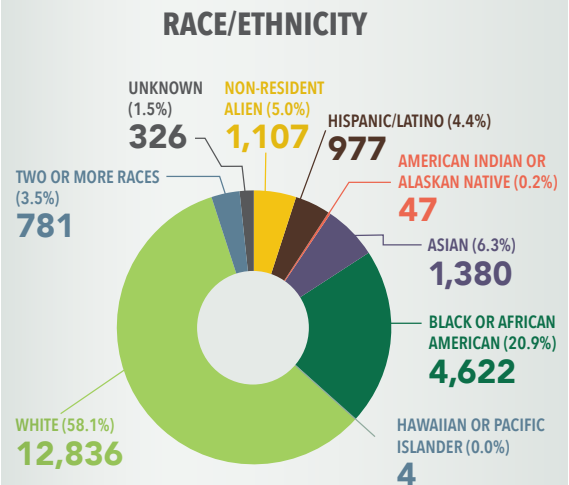
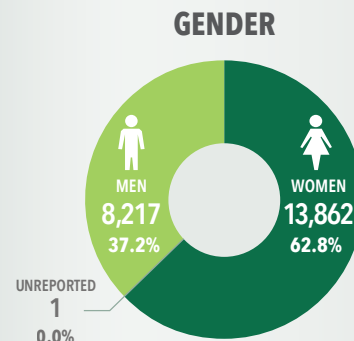
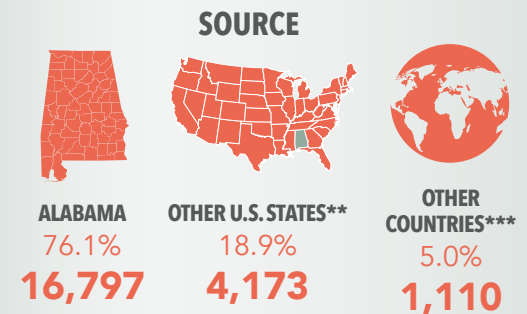
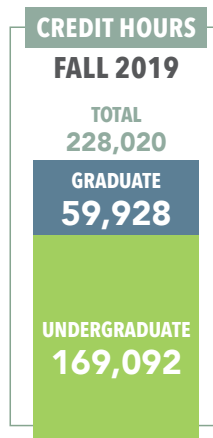
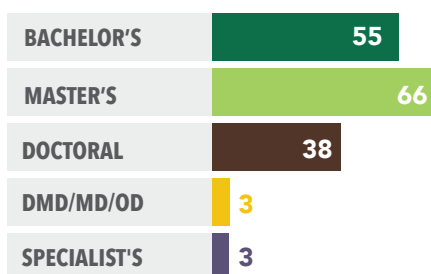

\* Does not include 1,437 full-time advanced professionals.  
 \*\* Includes U.S. Territories and Overseas Military Addresses.  
 \*\*\* Includes U.S. Citizens sourced from outside the United States.

SOURCE: UAB Institutional Effectiveness and Analysis

# UAB HEADCOUNT ENROLLMENT REPORT

FALL 2019

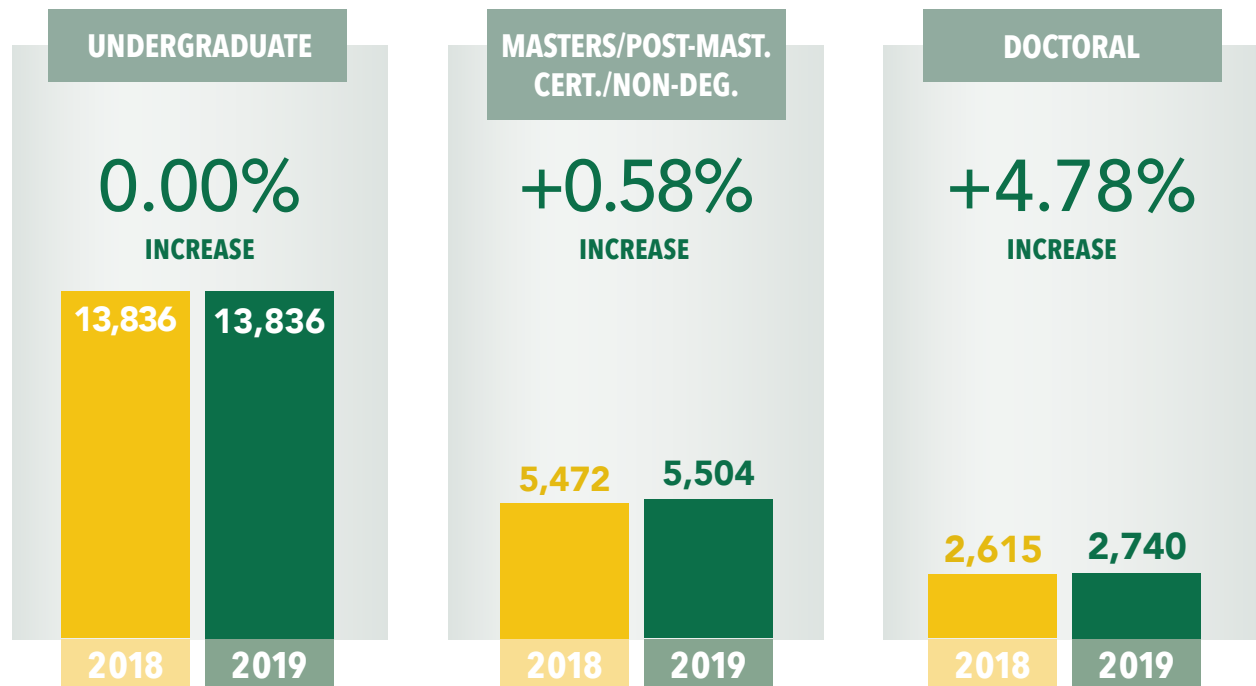
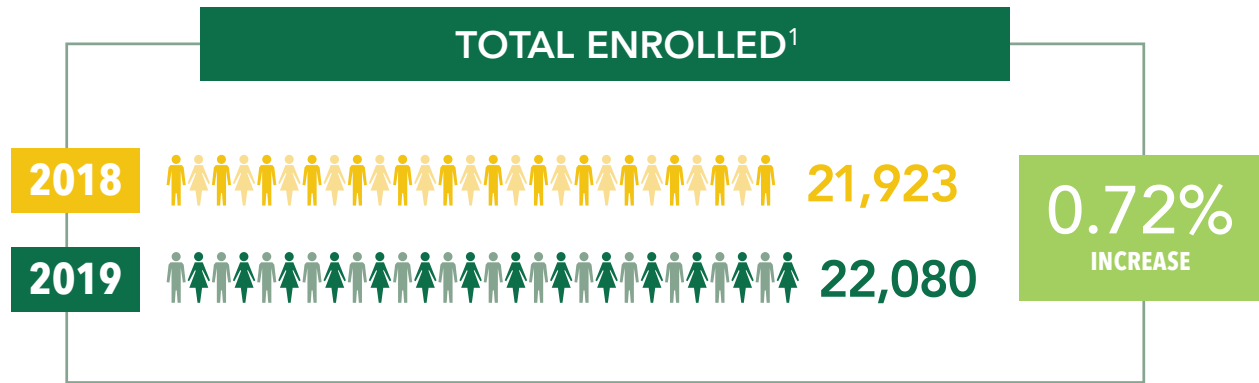

<sup>1</sup> Does not include Advanced Professionals

SOURCE: UAB Institutional Effectiveness and Analysis

# UAB HEADCOUNT ENROLLMENT REPORT

FALL 1969–FALL 2019

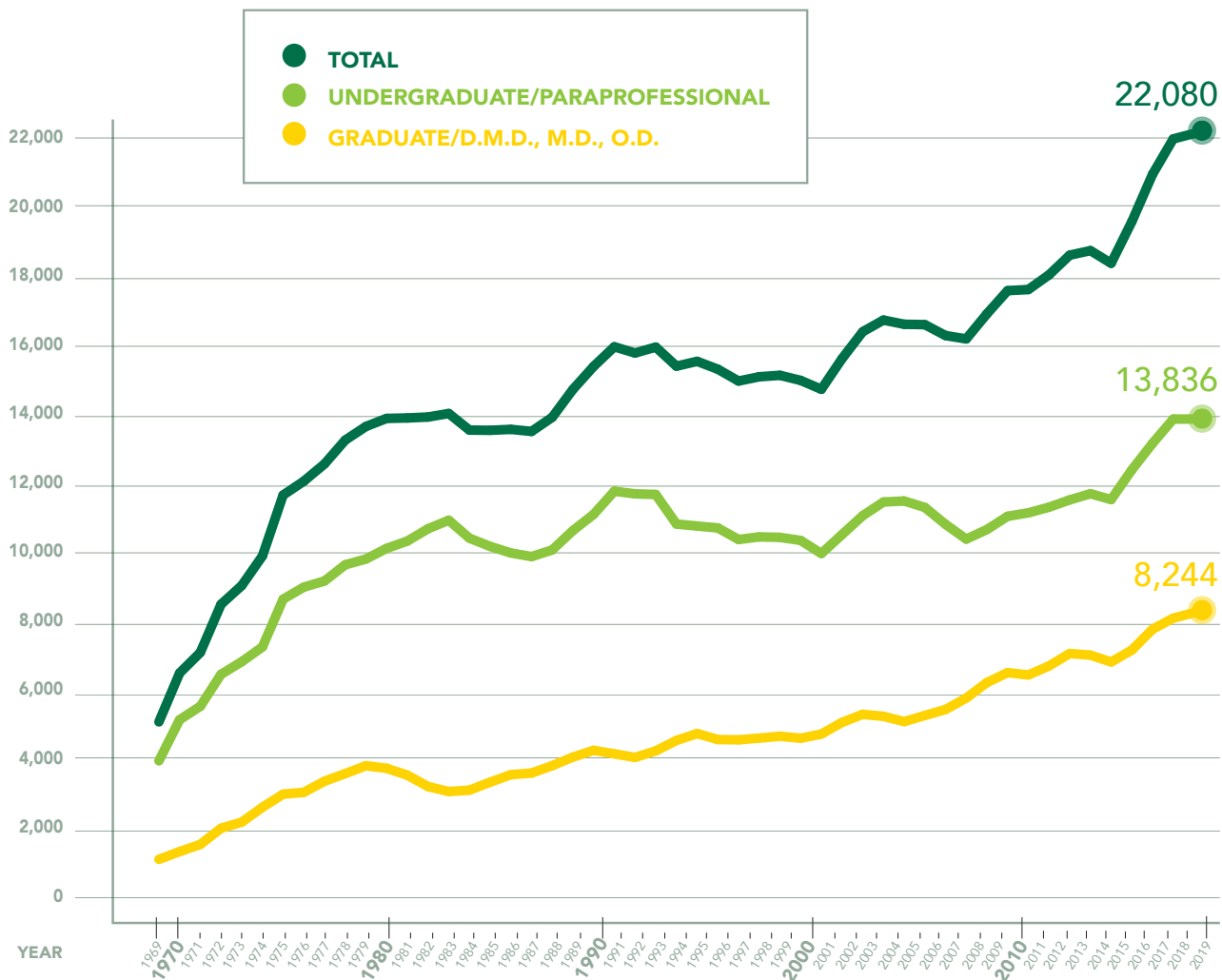

NOTE: Beginning in Fall 1993, figures include students enrolled off campus.

SOURCE: UAB Institutional Effectiveness and Analysis

# UAB PREVIOUS YEAR COMPARISON BY SCHOOL

FALL 2019

## PREVIOUS YEAR COMPARISON BY SCHOOL ● 2018 ● 2019

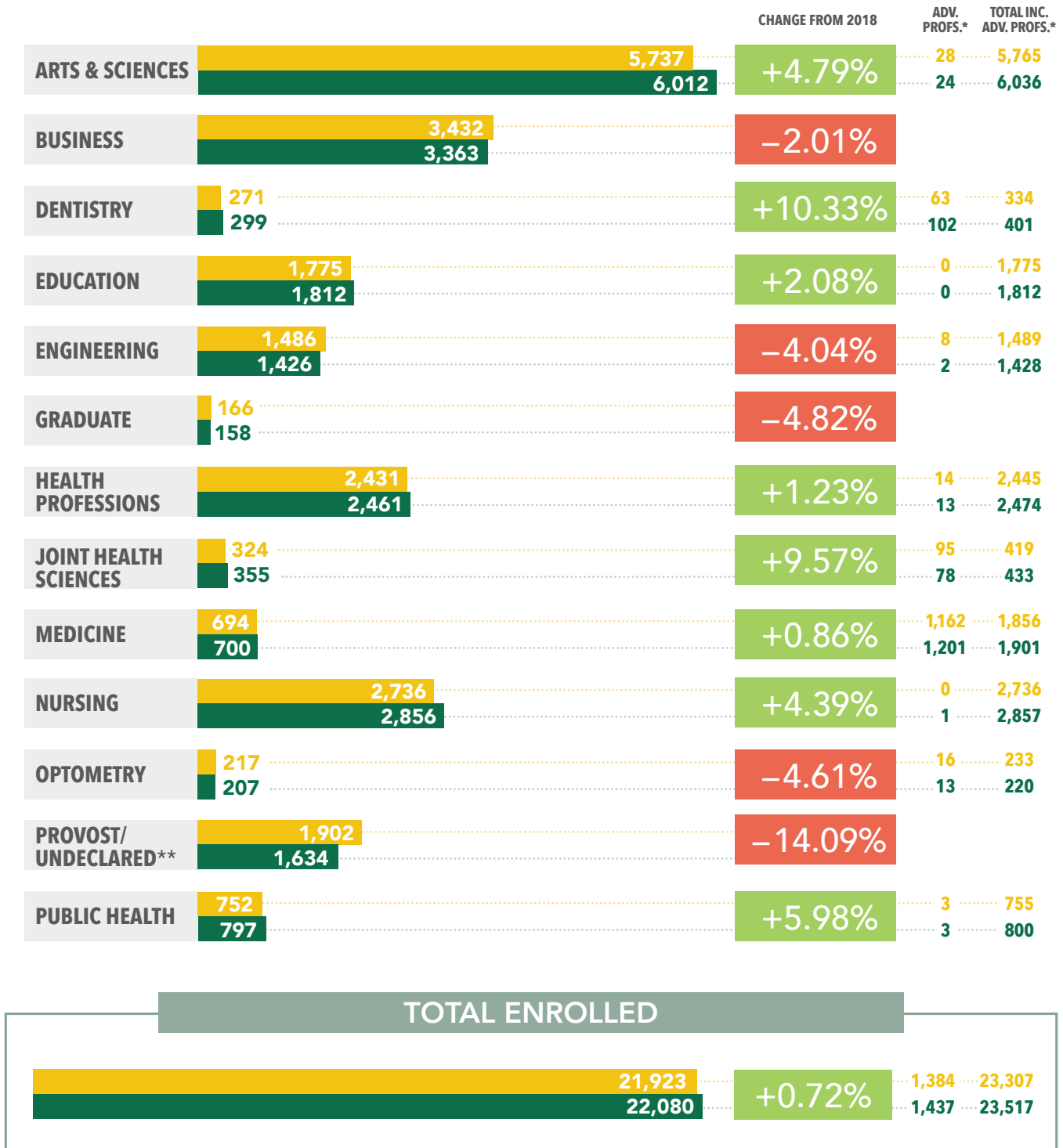

\* Advanced Professionals are interns, residents, and postdoctoral fellows who are here at UAB to participate in specialized training beyond their academic or professional degrees. They are not included in the official totals for reporting.

\*\* 2019 Provost numbers includes undeclared majors previously reported under CAS, now listed under Provost.

# UAB ENROLLMENT BY SCHOOL AND LEVEL

FALL 2019

	UNDERGRADUATE	MASTERS/ POSTMASTERS/ CERT./NON- DEGREE	DOCTORAL: RESEARCH/ SCHOLARSHIP	DOCTORAL: PROFESSIONAL PRACTICE	DOCTORAL: OTHER	TOTAL FOR REPORTING <sup>1</sup>	ADV. PROF.
Arts and Sciences	5,210	548	254	—	—	6,012	24
Business	2,659	704	—	—	—	3,363	0
Dentistry	17	—	—	282	—	299	102
Education	1,075	634	84	19	—	1,812	0
Engineering	860	456	110	—	—	1,426	2
Graduate School	—	156	2	—	—	158	0
Health Professions	1,088	1,089	80	155	49	2,461	13
Joint Health Sciences	—	54	301	—	—	355	78
Medicine	—	—	—	700	—	700	1,201
Nursing	1,010	1,434	35	377	—	2,856	1
Optometry	—	1	21	185	—	207	13
Provost/Undeclared	1,570	64	—	—	—	1,634	0
Public Health	347	364	67	19	—	797	3
<b>TOTAL</b>	<b>13,836</b>	<b>5,504</b>	<b>954</b>	<b>1,737</b>	<b>49</b>	<b>22,080</b>	<b>1,437</b>
<b>GRADUATE TOTAL (EXCLUDING D.M.D., M.D., AND O.D.)</b>	—	—	—	—	—	<b>7,077</b>	—
<b>D.M.D., M.D. AND O.D. TOTAL</b>	—	—	—	—	—	<b>1,167</b>	—

<sup>1</sup>This total is reported to state and federal agencies and is included in documents such as surveys and questionnaires.

NOTE: This enrollment count is as of the end of September 9, 2019. All counts are for students enrolled in credit courses. Excluded from the count are students who are only auditing courses and persons taking only continuing education or other noncredit courses.

Advanced Professionals are interns, residents, and postdoctoral fellows who are here at UAB to participate in specialized training beyond their academic or professional degrees. For the Schools of Dentistry and Optometry as well as Medicine residents, figures are obtained directly from those schools. The source of the data for Arts and Sciences, Engineering, Health Professions, Joint Health Sciences, Public Health and Medicine postdocs is the Office of Postdoctoral Education.

SOURCE: UAB Institutional Effectiveness and Analysis

# UAB ENROLLMENT BY RACE AND GENDER

## FULL-TIME AND PART-TIME

FALL 2019

		FULL-TIME STUDENTS				PART-TIME STUDENTS				TOTAL FULL-TIME AND PART-TIME STUDENTS			
		UG.	GRAD.	D.M.D., M.D., O.D.	TOTAL	UG.	GRAD.	D.M.D., M.D., O.D.	TOTAL	UG.	GRAD.	D.M.D., M.D., O.D.	GRAND TOTAL
Non-Resident Alien	Male	171	314	1	486	60	87	-	147	231	401	1	633
	Female	137	243	2	382	29	63	-	92	166	306	2	474
Hispanic/ Latino	Male	226	20	33	279	58	29	-	87	284	49	33	366
	Female	379	53	32	464	108	39	-	147	487	92	32	611
American Indian/Alaskan Native	Male	6	1	2	9	3	5	-	8	9	6	2	17
	Female	13	3	1	17	7	6	-	13	20	9	1	30
Asian	Male	341	45	73	459	64	50	-	114	405	95	73	573
	Female	448	79	109	636	64	107	-	171	512	186	109	807
Black/African American	Male	846	102	21	969	224	170	-	394	1,070	272	21	1,363
	Female	1,615	347	55	2,017	691	551	-	1,242	2,306	898	55	3,259
Native Hawaiian/ Pacific Islander	Male	2	-	-	2	-	-	-	-	2	-	-	2
	Female	1	-	-	1	1	-	-	1	2	-	-	2
White	Male	2,235	564	400	3,199	845	799	-	1,644	3,080	1,363	400	4,843
	Female	3,372	1,221	359	4,952	1,196	1,845	-	3,041	4,568	3,066	359	7,993
Two or More Races	Male	188	21	13	222	43	16	-	59	231	37	13	281
	Female	291	45	22	358	93	49	-	142	384	94	22	500
Unknown	Male	28	22	18	68	16	56	-	72	44	78	18	140
	Female	16	40	26	82	19	85	-	104	35	125	26	186
Totals	Male	4,043	1,089	561	5,693	1,313	1,212	-	2,525	5,356	2,301	561	8,218
	Female	6,272	2,031	606	8,909	2,208	2,745	-	4,953	8,480	4,776	606	13,862
<b>TOTAL</b>		<b>10,315</b>	<b>3,120</b>	<b>1,167</b>	<b>14,602</b>	<b>3,521</b>	<b>3,957</b>	<b>-</b>	<b>7,478</b>	<b>13,836</b>	<b>7,077</b>	<b>1,167</b>	<b>22,080</b>

NOTE: Figures do not include full-time advanced professionals.

SOURCE: UAB Institutional Effectiveness and Analysis

# UAB ENROLLMENT BY RACE AND LEVEL

FALL 2014–FALL 2019

		FALL 2014		FALL 2015		FALL 2016		FALL 2017		FALL 2018		FALL 2019	
		HEAD-COUNT	% OF TOTAL	HEAD-COUNT	% OF TOTAL	HEAD-COUNT	% OF TOTAL	HEAD-COUNT	% OF TOTAL	HEAD-COUNT	% OF TOTAL	HEAD-COUNT	% OF TOTAL
UNDERGRADUATES	Non-Resident Alien	258	2.2%	233	2.0%	271	2.2%	350	2.7%	348	2.5%	397	2.9%
	Hispanic/Latino	330	2.8%	364	3.2%	384	3.1%	430	3.3%	463	3.3%	771	5.6%
	American Indian/ Alaskan Native	25	0.2%	26	0.2%	35	0.3%	42	0.3%	45	0.3%	29	0.2%
	Asian	607	5.2%	681	5.9%		5.9%	766	5.8%	853	6.2%	917	6.6%
	Black/African American	3,016	25.8%	2,911	25.3%	3,200	25.9%	3,358	25.6%	3,617	26.1%	3,376	24.4%
	Native Hawaiian/ Pacific Islander	8	0.1%	7	0.1%	5	0.0%	2	0.0%	2	0.0%	4	0.0%
	White	6,890	59.0%	6,747	58.6%	7,119	57.6%	7,541	57.4%	7,790	56.3%	7,648	55.3%
	Two or more Races	428	3.7%	443	3.8%	474	3.8%	532	4.1%	631	4.6%	615	4.4%
	Unknown	117	1.0%	99	0.9%	151	1.2%	113	0.9%	87	0.6%	79	0.6%
	<b>TOTALS</b>	<b>11,679</b>	<b>100%</b>	<b>11,511</b>	<b>100%</b>	<b>12,369</b>	<b>100%</b>	<b>13,134</b>	<b>100%</b>	<b>13,836</b>	<b>100%</b>	<b>13,836</b>	<b>100%</b>
GRADUATES	Non-Resident Alien	403	6.8%	421	7.3%	504	8.3%	615	9.3%	697	10.1%	707	10.0%
	Hispanic/Latino	150	2.5%	169	3.0%	180	3.0%	212	3.2%	168	2.4%	141	2.0%
	American Indian/ Alaskan Native	15	0.3%	14	0.2%	15	0.2%	15	0.2%	8	0.1%	15	0.2%
	Asian	176	3.0%	189	3.3%	217	3.6%	250	3.8%	278	4.0%	281	4.0%
	Black/African American	869	14.6%	887	15.5%	933	15.4%	1,012	15.3%	1,108	16.0%	1,170	16.5%
	Native Hawaiian/ Pacific Islander	6	0.1%	5	0.1%	5	0.1%	6	0.1%	4	0.1%	0	0.0%
	White	4,156	70.0%	3,854	67.3%	3,939	65.0%	4,174	63.0%	4,343	62.6%	4,429	62.6%
	Hispanic/Latino	110	1.9%	141	2.5%	166	2.7%	178	2.7%	158	2.3%	131	1.9%
	Unknown	52	0.9%	48	0.8%	99	1.6%	160	2.4%	169	2.4%	203	2.9%
	<b>TOTALS</b>	<b>5,937</b>	<b>100%</b>	<b>5,728</b>	<b>100%</b>	<b>6,058</b>	<b>100%</b>	<b>6,622</b>	<b>100%</b>	<b>6,933</b>	<b>100%</b>	<b>7,077</b>	<b>100%</b>
D.M.D., M.D., O.D.	Non-Resident Alien	4	0.4%	2	0.2%	2	0.2%	5	0.4%	4	0.3%	3	0.3%
	Hispanic/Latino	16	1.5%	21	1.9%	29	2.6%	31	2.7%	41	3.6%	65	5.6%
	American Indian/ Alaskan Native	6	0.6%	8	0.7%	8	0.7%	7	0.6%	6	0.5%	3	0.3%
	Asian	148	13.7%	139	12.7%	147	13.3%	164	14.3%	174	15.1%	182	15.6%
	Black/African American	58	5.4%	53	4.8%	51	4.6%	65	5.7%	70	6.1%	76	6.5%
	Native Hawaiian/ Pacific Islander	–	–	–	–	–	–	–	–	–	–	–	–
	White	794	73.4%	807	73.8%	813	73.4%	815	71.1%	787	68.2%	759	65.0%
	Hispanic/Latino	25	2.3%	29	2.7%	32	2.9%	34	3.0%	39	3.4%	35	3.0%
	Unknown	31	2.9%	35	3.2%	26	2.3%	25	2.2%	33	2.9%	44	3.8%
	<b>TOTALS</b>	<b>1,082</b>	<b>100%</b>	<b>1,094</b>	<b>100%</b>	<b>1,108</b>	<b>100%</b>	<b>1,146</b>	<b>100%</b>	<b>1,154</b>	<b>100%</b>	<b>1,167</b>	<b>100%</b>

NOTE: Figures do not include full-time advanced professionals.

SOURCE: UAB Institutional Effectiveness and Analysis



# UAB TOTAL STUDENT DEMOGRAPHICS\*

## FALL 2019

		Full-time		Part-time		Total	
		Number	Percent	Number	Percent	Number	Percent
<b>Total</b>		14,602	66.1%	7,478	33.9%	22,080	100.0%
<b>Gender</b>	Female	8,909	40.3%	4,953	22.4%	13,862	62.8%
	Male	5,692	25.8%	2,525	11.4%	8,217	37.2%
	Unreported	1	0.0%	0	0.0%	1	0.0%
<b>Race/Ethnicity</b>	Non-Resident Alien	868	3.9%	239	1.1%	1,107	5.0%
	Hispanic/Latino	743	3.4%	234	1.1%	977	4.4%
	American Indian or Alaskan Native	26	0.1%	21	0.1%	47	0.2%
	Asian	1,095	5.0%	285	1.3%	1,380	6.3%
	Black or African American	2,986	13.5%	1,636	7.4%	4,622	20.9%
	Hawaiian or Pacific Islander	3	0.0%	1	0.0%	4	0.0%
	White	8,151	36.9%	4,685	21.2%	12,836	58.1%
	Two or More Races	580	2.6%	201	0.9%	781	3.5%
	Unknown	150	0.7%	176	0.8%	326	1.5%
<b>Class</b>	Freshman	2,975	13.5%	255	1.2%	3,230	14.6%
	Sophomore	2,319	10.5%	461	2.1%	2,780	12.6%
	Junior	2,443	11.1%	704	3.2%	3,147	14.3%
	Senior	2,453	11.1%	1,220	5.5%	3,673	16.6%
	Post Baccalaureate Degree Seeking	109	0.5%	466	2.1%	575	2.6%
	Post Baccalaureate Non-Degree	7	0.0%	158	0.7%	165	0.7%
	Other Undergraduate	9	0.0%	257	1.2%	266	1.2%
	Graduate Certificate	31	0.1%	150	0.7%	181	0.8%
	Master's	1,886	8.5%	3,080	13.9%	4,966	22.5%
	Post Masters	2	0.0%	50	0.2%	52	0.2%
	Doctoral (excl. D.M.D, M.D., O.D.)	1,131	5.1%	480	2.2%	1,611	7.3%
	Non-Degree Graduate	70	0.3%	197	0.9%	267	1.2%
	D.M.D., M.D., O.D.	1,167	5.3%	0	0.0%	1,167	5.3%
<b>Age</b>	Under 19	2,172	9.8%	247	1.1%	2,419	11.0%
	19-21	5,913	26.8%	455	2.1%	6,368	28.8%
	22-25	3,877	17.6%	1,786	8.1%	5,663	25.6%
	26-30	1,649	7.5%	1,883	8.5%	3,532	16.0%
	31-35	494	2.2%	1,020	4.6%	1,514	6.9%
	Over 35	497	2.3%	2,087	9.5%	2,584	11.7%
	Unknown	0	0.0%	0	0.0%	0	0.0%
	Average Age	22.6		31.3		25.6	
<b>Source</b>	Jefferson County	4,392	19.9%	2,540	11.5%	6,932	31.4%
	Other Metro Area Counties**	2,193	9.9%	1,090	4.9%	3,283	14.9%
	Other Alabama Counties	4,856	22.0%	1,726	7.8%	6,582	29.8%
	Other States***	2,291	10.4%	1,882	8.5%	4,173	18.9%
	Other Countries****	870	3.9%	240	1.1%	1,110	5.0%
	Unknown	0	0.0%	0	0.0%	0	0.0%
<b>College/School</b>	Arts and Sciences	4,880	22.1%	1,132	5.1%	6,012	27.2%
	Business	1,661	7.5%	1,702	7.7%	3,363	15.2%
	Dentistry	299	1.4%	0	0.0%	299	1.4%
	Education	1,112	5.0%	700	3.2%	1,812	8.2%
	Engineering	879	4.0%	547	2.5%	1,426	6.5%
	Graduate	8	0.0%	150	0.7%	158	0.7%
	Health Professions	1,890	8.6%	571	2.6%	2,461	11.1%
	Joint Health Sciences	338	1.5%	17	0.1%	355	1.6%
	Medicine	700	3.2%	0	0.0%	700	3.2%
	Nursing	1,031	4.7%	1,825	8.3%	2,856	12.9%
	Optometry	202	0.9%	5	0.0%	207	0.9%
	Provost	1,053	4.8%	581	2.6%	1,634	7.4%
	Public Health	549	2.5%	248	1.1%	797	3.6%

\* Does not include 1,437 full-time advanced professionals.

\*\* Blount, Shelby, St. Clair and Walker counties.

\*\*\* Includes U.S. Territories and Overseas Military Addresses.

\*\*\*\* Includes U.S. Citizens sourced from outside the United States.

SOURCE: UAB Institutional Effectiveness and Analysis

# UAB UNDERGRADUATE STUDENT DEMOGRAPHICS

## FALL 2019

		Full-time		Part-time		Total	
		Number	Percent	Number	Percent	Number	Percent
<b>Total</b>		10,315	74.6%	3,521	25.4%	13,836	100.0%
<b>Gender</b>	Female	6,272	45.3%	2,208	16.0%	8,480	61.3%
	Male	4,043	29.2%	1,313	9.5%	5,356	38.7%
	Unreported	0	0.0%	0	0.0%	0	0.0%
<b>Race/Ethnicity</b>	American Indian or Alaskan Native	19	0.1%	10	0.1%	29	0.2%
	Asian	789	5.7%	128	0.9%	917	6.6%
	Black or African American	2,461	17.8%	915	6.6%	3,376	24.4%
	Hispanic/ Latino	605	4.4%	166	1.2%	771	5.6%
	Hawaiian or Other Pacific Islander	3	0.0%	1	0.0%	4	0.0%
	Non-Resident Alien	308	2.2%	89	0.6%	397	2.9%
	Two or More Races	479	3.5%	136	1.0%	615	4.4%
	Unknown	44	0.3%	35	0.3%	79	0.6%
	White	5,607	40.5%	2,041	14.8%	7,648	55.3%
<b>Class</b>	Freshman	2,975	21.5%	255	1.8%	3,230	23.3%
	Sophomore	2,319	16.8%	461	3.3%	2,780	20.1%
	Junior	2,443	17.7%	704	5.1%	3,147	22.7%
	Senior	2,453	17.7%	1,220	8.8%	3,673	26.5%
	Post Baccalaureate Degree Seeking	109	0.8%	466	3.4%	575	4.2%
	Post Baccalaureate Non-Degree	7	0.1%	158	1.1%	165	1.2%
	Other Undergraduate	9	0.1%	257	1.9%	266	1.9%
<b>Age</b>	Under 19	2,172	15.7%	247	1.8%	2,419	17.5%
	19-21	5,858	42.3%	449	3.2%	6,307	45.6%
	22-25	1,633	11.8%	1,051	7.6%	2,684	19.4%
	26-30	361	2.6%	722	5.2%	1,083	7.8%
	31-35	144	1.0%	374	2.7%	518	3.7%
	Over 35	147	1.1%	678	4.9%	825	6.0%
	Unknown	0	0.0%	0	0.0%	0	0.0%
	Average Age	20.8		28.5		22.7	
<b>Source</b>	Jefferson County	3,046	22.0%	1,401	10.1%	4,447	32.1%
	Other Metro Area Counties*	1,840	13.3%	684	4.9%	2,524	18.2%
	Other Alabama Counties	3,822	27.6%	950	6.9%	4,772	34.5%
	Other States**	1,297	9.4%	397	2.9%	1,694	12.2%
	Other Countries***	310	2.2%	89	0.6%	399	2.9%
	Unknown	0	0.0%	0	0.0%	0	0.0%
<b>College/School</b>	Arts and Sciences	4,301	31.1%	909	6.6%	5,210	37.7%
	Business	1,523	11.0%	1,136	8.2%	2,659	19.2%
	Dentistry (Dental Assisting)	17	0.1%	0	0.0%	17	0.1%
	Education	899	6.5%	176	1.3%	1,075	7.8%
	Engineering	724	5.2%	136	1.0%	860	6.2%
	Health Professions	857	6.2%	231	1.7%	1,088	7.9%
	Nursing	697	5.0%	313	2.3%	1,010	7.3%
	Provost	992	7.2%	578	4.2%	1,570	11.3%
	Public Health	305	2.2%	42	0.3%	347	2.5%

\* Blount, Shelby, St. Clair and Walker counties.

\*\* Includes U.S. Territories and Overseas Military Addresses.

\*\*\* Includes U.S. Citizens sourced from outside the United States.

SOURCE: UAB Institutional Effectiveness and Analysis

# UAB FIRST-TIME FRESHMEN DEMOGRAPHICS

FULL-TIME AND PART-TIME STUDENTS

FALL 2019

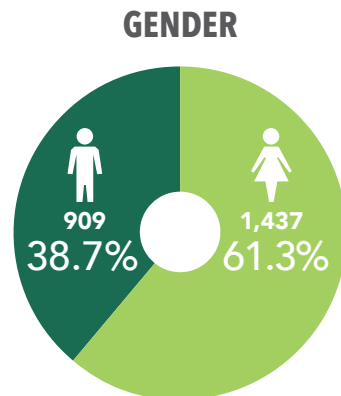
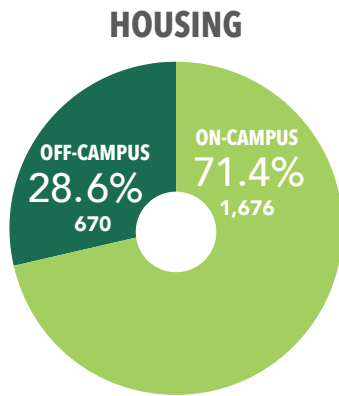
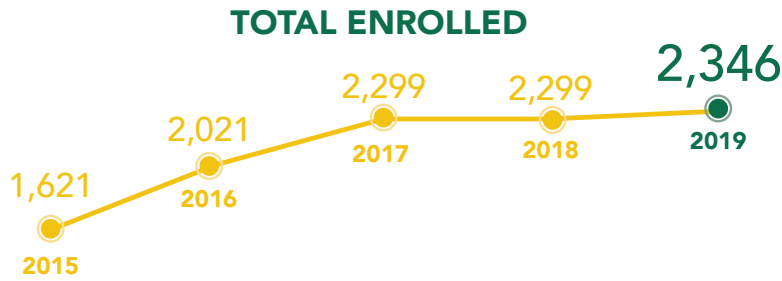

AVERAGE AGE	MEAN ACT SCORE	MEAN HIGH SCHOOL GPA
18.2	25.6	3.78

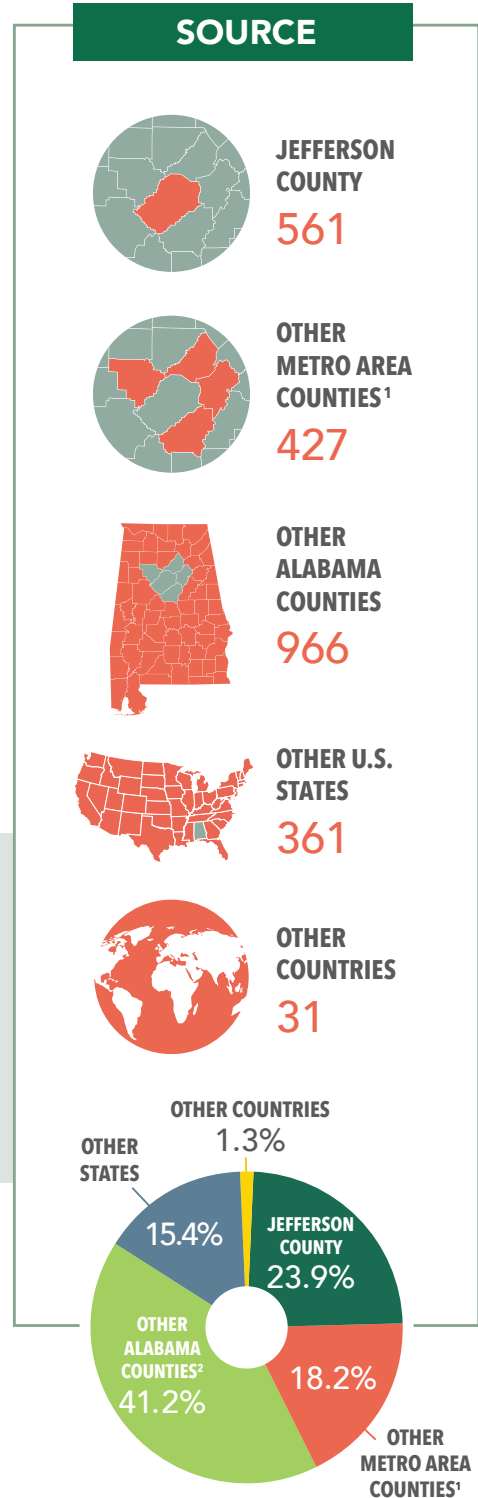

<sup>1</sup>Blount, Shelby, St. Clair, and Walker Counties

<sup>2</sup>Includes U.S. Citizens sourced from outside the United States.

SOURCE: UAB Institutional Effectiveness and Analysis

# UAB FIRST-TIME FRESHMEN DEMOGRAPHICS

## FALL 2019

		Full-time		Part-time		Total	
		Number	Percent	Number	Percent	Number	Percent
<b>Total</b>		2,304	98.2%	42	1.8%	2,346	100.0%
<b>Gender</b>	Female	1,412	60.2%	25	1.1%	1,437	61.3%
	Male	892	38.0%	17	0.7%	909	38.7%
<b>Race</b>	Nonresident Alien	30	1.3%	0	0.0%	30	1.3%
	Hispanic/Latino	157	6.7%	2	0.1%	159	6.8%
	American Indian or Alaska Native	3	0.1%	0	0.0%	3	0.1%
	Asian	207	8.8%	0	0.0%	207	8.8%
	Black or African-American	503	21.4%	7	0.3%	510	21.7%
	Native Hawaiian or Pacific Islander	2	0.1%	0	0.0%	2	0.1%
	White	1,268	54.0%	30	1.3%	1,298	55.3%
	Two or more races	115	4.9%	3	0.1%	118	5.0%
	Unknown	19	0.8%	0	0.0%	19	0.8%
<b>Race/Gender</b>	Black Female	333	14.2%	3	0.1%	336	14.3%
	White Female	780	33.2%	17	0.7%	797	34.0%
	Black Male	170	7.2%	4	0.2%	174	7.4%
	White Male	488	20.8%	13	0.6%	501	21.4%
<b>Age</b>	Under 19	2,078	88.6%	12	0.5%	2,090	89.1%
	19-21	206	8.8%	10	0.4%	216	9.2%
	22-25	14	0.6%	11	0.5%	25	1.1%
	26-30	5	0.2%	2	0.1%	7	0.3%
	31-35	1	0.0%	3	0.1%	4	0.2%
	Over 35	0	0.0%	4	0.2%	4	0.2%
	Unknown	0	0.0%	0	0.0%	0	0.0%
	Average Age	18.1		24.1		18.2	
<b>Source</b>	Jefferson County	543	23.1%	18	0.8%	561	23.9%
	Other Metro Area Counties*	419	17.9%	8	0.3%	427	18.2%
	Other Alabama Counties	960	40.9%	6	0.3%	966	41.2%
	Other States	351	15.0%	10	0.4%	361	15.4%
	Other Countries**	31	1.3%	0	0.0%	31	1.3%
<b>School/Unit</b>	Arts & Sciences	990	42.2%	14	0.6%	1,004	42.8%
	Business	187	8.0%	17	0.7%	204	8.7%
	Dentistry (Dental Assisting)	10	0.4%	0	0.0%	10	0.4%
	Education	150	6.4%	2	0.1%	152	6.5%
	Engineering	149	6.4%	0	0.0%	149	6.4%
	Health Professions	205	8.7%	1	0.0%	206	8.8%
	Nursing	158	6.7%	1	0.0%	159	6.8%
	Provost	424	18.1%	7	0.3%	431	18.4%
	Public Health	31	1.3%	0	0.0%	31	1.3%
	In Campus Housing					1,676 (71.4% of class)	
	Mean ACT						25.6
	Mean High School GPA						3.78

Top Ten Feeder High Schools: Hoover (88); Thompson (67); Hewitt-Trussville (62); Vestavia Hills (58); Spain Park (55); Oak Mountain (43); Helena (40); James Clemens (37); Chelsea (33); Gardendale (33).

\*Blount, Shelby, St. Clair, and Walker Counties

\*\*Includes U.S. Citizens sourced from outside the United States.

SOURCE: UAB Institutional Effectiveness and Analysis

# UAB ENTERING UNDERGRADUATE TRANSFER STUDENT DEMOGRAPHICS

FULL-TIME AND PART-TIME STUDENTS

FALL 2019

## TOTAL ENROLLED

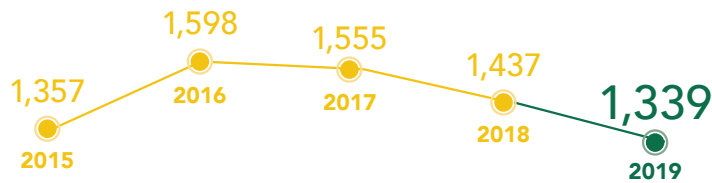

## GENDER

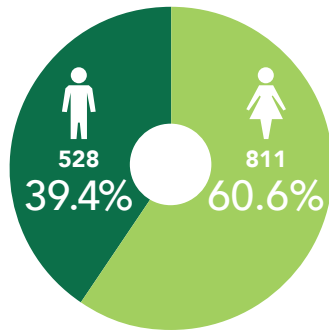

## INITIAL SCHOOL

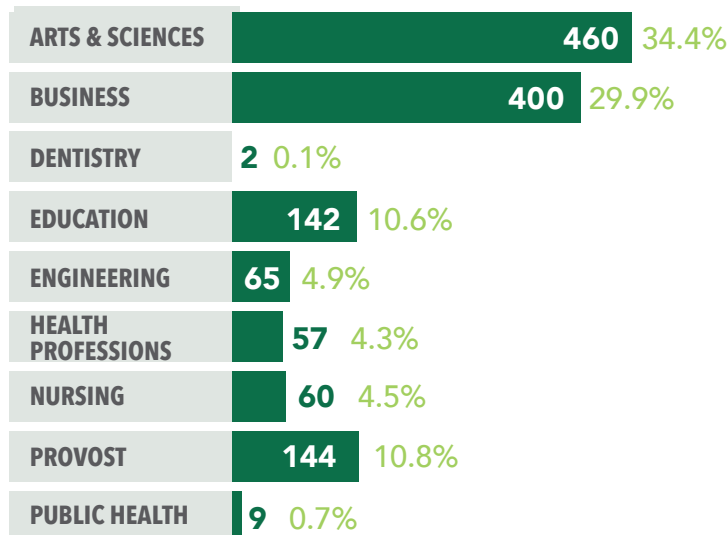

## TRANSFER INSTITUTION TYPE

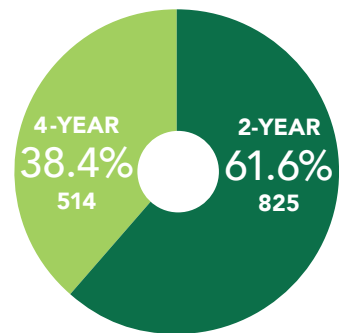

## TOP FEEDER SCHOOLS

Jefferson State Community College	284	21.2%
Lawson State Community College	76	5.7%
Wallace State CC - Hanceville	75	5.6%
Bevill State Community College	45	3.4%
University of Alabama	43	3.2%
Calhoun Community College	37	2.8%
Auburn University	36	2.7%
University of South Alabama	31	2.3%
Gadsden State Community College	31	2.3%
Coastal Alabama Community College	27	2.0%

NOTE: Includes transfer students who started summer semester and remained enrolled in fall.

<sup>1</sup>Does not include Advanced Professionals

SOURCE: UAB Institutional Effectiveness and Analysis

# UAB ENTERING UNDERGRADUATE TRANSFER STUDENT DEMOGRAPHICS

FALL 2019

	Full-Time		Part-Time		Total	
	Number	% of Total	Number	% of Total	Number	% of Total
<b>Total Transfers</b>	845	63.1%	494	36.9%	1,339	100.0%
<b>Gender</b>						
Female	487	36.4%	324	24.2%	811	60.6%
Male	358	26.7%	170	12.7%	528	39.4%
<b>Race/Ethnicity</b>						
Nonresident Alien	21	1.6%	2	0.1%	23	1.7%
Hispanic/Latino	44	3.3%	27	2.0%	71	5.3%
American Indian or Alaska Native	1	0.1%	2	0.1%	3	0.2%
Asian	24	1.8%	18	1.3%	42	3.1%
Black or African American	252	18.8%	110	8.2%	362	27.0%
Native Hawaiian or Other Pacific Islander	1	0.1%	1	0.1%	2	0.1%
White	459	34.3%	313	23.4%	772	57.7%
Two or More Races	41	3.1%	16	1.2%	57	4.3%
Unknown	2	0.1%	5	0.4%	7	0.5%
<b>Race/Gender</b>						
Black or African American Female	161	12.0%	85	6.3%	246	18.4%
White Female	245	18.3%	196	14.6%	441	32.9%
Black or African American Male	91	6.8%	25	1.9%	116	8.7%
White Male	214	16.0%	117	8.7%	331	24.7%
<b>Class at Entry</b>						
Freshman	110	8.2%	40	3.0%	150	11.2%
Sophomore	311	23.2%	144	10.8%	455	34.0%
Junior	345	25.8%	152	11.4%	497	37.1%
Senior	60	4.5%	42	3.1%	102	7.6%
Post-baccalaureate	19	1.4%	116	8.7%	135	10.1%
<b>UAB School</b>						
Arts & Sciences	369	27.6%	91	6.8%	460	34.4%
Business	155	11.6%	245	18.3%	400	29.9%
Dentistry	2	0.1%	0	0.0%	2	0.1%
Education	123	9.2%	19	1.4%	142	10.6%
Engineering	47	3.5%	18	1.3%	65	4.9%
Health Professions	42	3.1%	15	1.1%	57	4.3%
Nursing	6	0.4%	54	4.0%	60	4.5%
Provost	93	6.9%	51	3.8%	144	10.8%
Public Health	8	0.6%	1	0.1%	9	0.7%
<b>Top Feeder Institutions</b>						
Jefferson State Comm College	180	13.4%	104	7.8%	284	21.2%
Lawson St Comm Coll-Birmingham	54	4.0%	22	1.6%	76	5.7%
Wallace St Comm Col-Hanceville	44	3.3%	31	2.3%	75	5.6%
Bevill State Comm Coll-Jasper	33	2.5%	12	0.9%	45	3.4%
Univ of Alabama	24	1.8%	19	1.4%	43	3.2%
Calhoun Community College	31	2.3%	6	0.4%	37	2.8%
Auburn University	28	2.1%	8	0.6%	36	2.7%
Univ of South Alabama	20	1.5%	11	0.8%	31	2.3%
Gadsden State Comm Coll	18	1.3%	13	1.0%	31	2.3%
Coastal AL CC - Bay Minette	20	1.5%	7	0.5%	27	2.0%

NOTE: Includes transfer students who started summer semester and remained enrolled in fall.

SOURCE: UAB Institutional Effectiveness and Analysis

# UAB GRADUATE STUDENT DEMOGRAPHICS

FALL 2019

		Full-time		Part-time		Total <sup>1</sup>	
		Number	Percent	Number	Percent	Number	Percent
<b>Total</b>	<sup>1</sup>	3,120	44.1%	3,957	55.9%	7,077	100.0%
<b>Gender</b>							
	Female	2031	28.7%	2,745	38.8%	4,776	67.5%
	Male	1089	15.4%	1,212	17.1%	2,301	32.5%
	Unreported	0	0.0%	0	0.0%	0	0.0%
<b>Race/Ethnicity</b>							
	American Indian or Alaskan Native	4	0.1%	11	0.2%	15	0.2%
	Asian	124	1.8%	157	2.2%	281	4.0%
	Black or African American	449	6.3%	721	10.2%	1,170	16.5%
	Hispanic/ Latino	73	1.0%	68	1.0%	141	2.0%
	Hawaiian or Other Pacific Islander	0	0.0%	0	0.0%	0	0.0%
	Non-Resident Alien	557	7.9%	150	2.1%	707	10.0%
	Two or More Races	66	0.9%	65	0.9%	131	1.9%
	Unknown	62	0.9%	141	2.0%	203	2.9%
	White	1,785	25.2%	2,644	37.4%	4,429	62.6%
<b>Class</b>							
	Graduate Certificate	31	0.4%	150	2.1%	181	2.6%
	Master's	1,886	26.6%	3,080	43.5%	4,966	70.2%
	Post Masters	2	0.0%	50	0.7%	52	0.7%
	Doctoral (excl. D.M.D, M.D., O.D.)	1,131	16.0%	480	6.8%	1,611	22.8%
	Non-Degree Graduate	70	1.0%	197	2.8%	267	3.8%
<b>Age</b>							
	Under 19	0	0.0%	0	0.0%	0	0.0%
	19-21	41	0.6%	6	0.1%	47	0.7%
	22-25	1,431	20.2%	735	10.4%	2,166	30.6%
	26-30	1,012	14.3%	1,161	16.4%	2,173	30.7%
	31-35	303	4.3%	646	9.1%	949	13.4%
	Over 35	333	4.7%	1,409	19.9%	1,742	24.6%
	Unknown	0	0.0%	0	0.0%	0	0.0%
	Average Age	27.9		33.9		31.2	
<b>Source</b>							
	Jefferson County	800	11.3%	1,139	16.1%	1,939	27.4%
	Other Metro Area Counties <sup>2</sup>	271	3.8%	406	5.7%	677	9.6%
	Other Alabama Counties	658	9.3%	776	11.0%	1,434	20.3%
	Other States** <sup>3</sup>	834	11.8%	1,485	21.0%	2,319	32.8%
	Other Countries***	557	7.9%	151	2.1%	708	10.0%
	Unknown	0	0.0%	0	0.0%	0	0.0%
<b>College/School</b>							
	Arts and Sciences	579	8.2%	223	3.2%	802	11.3%
	Business	138	1.9%	566	8.0%	704	9.9%
	Dentistry	0	3.0%	0	7.4%	0	10.4%
	Education	213	2.2%	524	5.8%	737	8.0%
	Engineering	155	0.1%	411	2.1%	566	2.2%
	Graduate School	8	14.6%	150	4.8%	158	19.4%
	Health Professions	1,033	4.8%	340	0.2%	1,373	5.0%
	Joint Health Sciences	338	4.7%	17	21.4%	355	26.1%
	Nursing	334	0.2%	1,512	0.1%	1,846	0.3%
	Optometry	17	0.9%	5	0.0%	22	0.9%
	Provost	61	3.4%	3	2.9%	64	6.4%
	Public Health	244	0.0%	206	0.0%	450	0.0%

<sup>1</sup>Blount, Shelby, St. Clair, and Walker counties.

<sup>2</sup>Includes U.S. Territories and Overseas Military Addresses.

<sup>3</sup>Includes U.S. Citizens sourced from outside the United States.

SOURCE: UAB Institutional Effectiveness and Analysis

# UAB D.M.D., M.D., O.D. STUDENT DEMOGRAPHICS

FALL 2019

		Full-time		Part-time		Total	
		Number	Percent	Number	Percent	Number	Percent
<b>Total</b>		1,167	100.0%	0	0.0%	1,167	100.0%
<b>Gender</b>	Female	606	51.9%	0	0.0%	606	51.9%
	Male	560	48.0%	0	0.0%	560	48.0%
	Unreported	1	0.1%	0	0.0%	1	0.1%
<b>Race/Ethnicity</b>	American Indian or Alaskan Native	3	0.3%	0	0.0%	3	0.3%
	Asian	182	15.6%	0	0.0%	182	15.6%
	Black or African American	76	6.5%	0	0.0%	76	6.5%
	Hispanic/ Latino	65	5.6%	0	0.0%	65	5.6%
	Hawaiian or Other Pacific Islander	0	0.0%	0	0.0%	0	0.0%
	Non-Resident Alien	3	0.3%	0	0.0%	3	0.3%
	Two or More Races	35	3.0%	0	0.0%	35	3.0%
	Unknown	44	3.8%	0	0.0%	44	3.8%
	White	759	65.0%	0	0.0%	759	65.0%
<b>Class</b>	First Year	300	25.7%	0	0.0%	300	25.7%
	Second Year	294	25.2%	0	0.0%	294	25.2%
	Third Year	284	24.3%	0	0.0%	284	24.3%
	Fourth Year	289	24.8%	0	0.0%	289	24.8%
<b>Age</b>	Under 19	0	0.0%	0	0.0%	0	0.0%
	19-21	14	1.2%	0	0.0%	14	1.2%
	22-25	813	69.7%	0	0.0%	813	69.7%
	26-30	276	23.7%	0	0.0%	276	23.7%
	31-35	47	4.0%	0	0.0%	47	4.0%
	Over 35	17	1.5%	0	0.0%	17	1.5%
	Unknown	0	0.0%	0	0.0%	0	0.0%
	Average Age	25.1		N/A		25.1	
<b>Source</b>	Jefferson County	546	46.8%	0	0.0%	546	46.8%
	Other Metro Area Counties*	82	7.0%	0	0.0%	82	7.0%
	Other Alabama Counties	376	32.2%	0	0.0%	376	32.2%
	Other States**	160	13.7%	0	0.0%	160	13.7%
	Other Countries	3	0.3%	0	0.0%	3	0.3%
	Unknown	0	0.0%	0	0.0%	0	0.0%
<b>College/School</b>	Dentistry	282	24.2%	0	0.0%	282	24.2%
	Medicine	700	60.0%	0	0.0%	700	60.0%
	Optometry	185	15.9%	0	0.0%	185	15.9%

\*Blount, Shelby, St. Clair, and Walker counties.

\*\*Includes U.S. Territories and Overseas Military Addresses.

SOURCE: UAB Institutional Effectiveness and Analysis



# UAB FIVE-YEAR ENROLLMENT BY STUDENT SOURCE

FALL 2015–FALL 2019

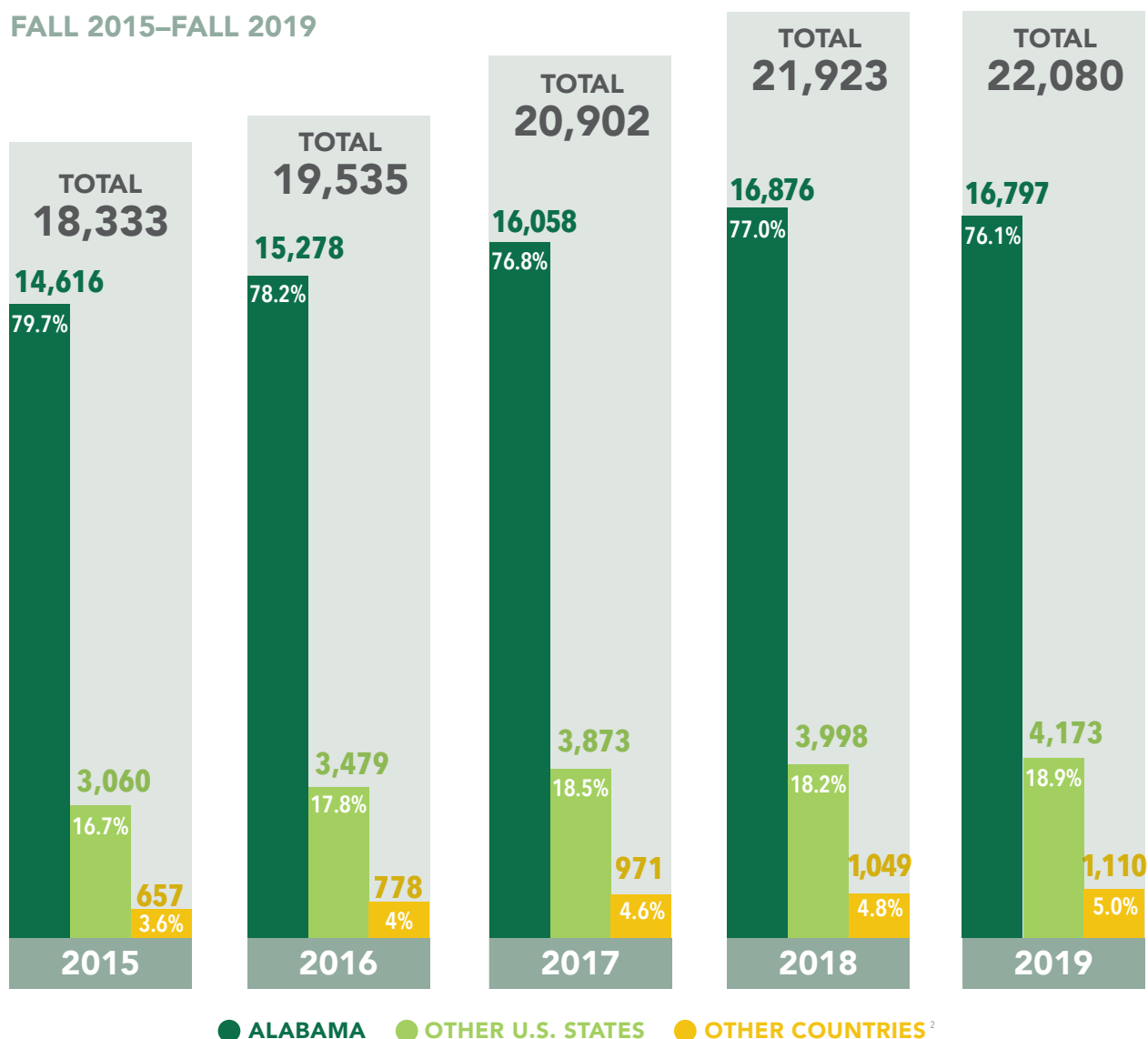

	2015	2016	2017	2018	2019
JEFFERSON COUNTY	6,666	7,024	7,114	7,277	<b>6,932</b>
OTHER METRO AREA COUNTIES <sup>1</sup>	2,733	2,779	3,079	3,161	<b>3,283</b>
OTHER ALABAMA COUNTIES	5,217	5,475	5,865	6,438	<b>6,582</b>
OTHER U.S.	3,060	3,479	3,873	3,998	<b>4,173</b>
OTHER COUNTRIES <sup>2</sup>	657	778	971	1,049	<b>1,110</b>
UNKNOWN	0	0	0	0	<b>0</b>
<b>TOTAL STUDENTS</b>	<b>18,333</b>	<b>19,535</b>	<b>20,902</b>	<b>21,923</b>	<b>22,080</b>

NOTE: Totals do not include advanced professionals.

<sup>1</sup> Blount, Shelby, St. Clair, and Walker counties.

<sup>2</sup> Includes U.S. Citizens sourced from outside the United States

SOURCE: UAB Institutional Effectiveness and Analysis

# UAB ENROLLMENT BY STUDENT SOURCE

FALL 2019

	FRESHMEN <sup>1</sup>	UNDERGRADUATE	GRADUATE	DMD/MD/OD	TOTAL <sup>2</sup>
JEFFERSON COUNTY	561	4,447	1,939	546	<b>6,932</b>
OTHER METRO AREA COUNTIES <sup>3</sup>	427	2,524	677	82	<b>3,283</b>
OTHER ALABAMA COUNTIES	966	4,772	1,434	376	<b>6,582</b>
OTHER U.S.	361	1,694	2,319	160	<b>4,173</b>
OTHER COUNTRIES <sup>4</sup>	31	399	708	3	<b>1,110</b>
<b>TOTAL STUDENTS</b>	<b>2,346</b>	<b>13,836</b>	<b>7,077</b>	<b>1,167</b>	<b>22,080</b>

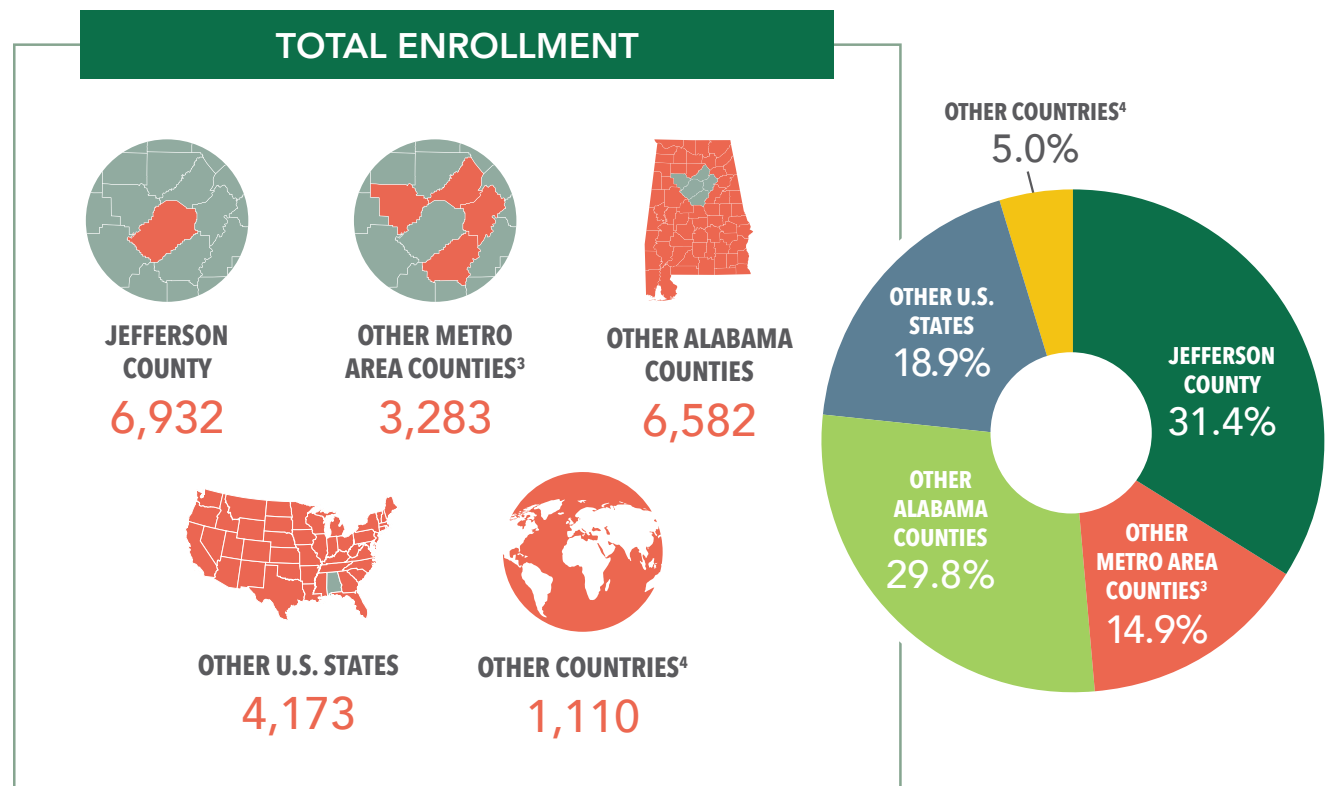

<sup>1</sup> First-Time Freshmen

<sup>2</sup> Blount, Shelby, St. Clair, and Walker Counties

<sup>3</sup> Does not include Advanced Professionals

<sup>4</sup> Includes U.S. Citizens sourced from outside the United States

SOURCE: UAB Institutional Effectiveness and Analysis

# UAB ENROLLMENT BY STUDENT SOURCE

## ALABAMA COUNTIES

FALL 2019

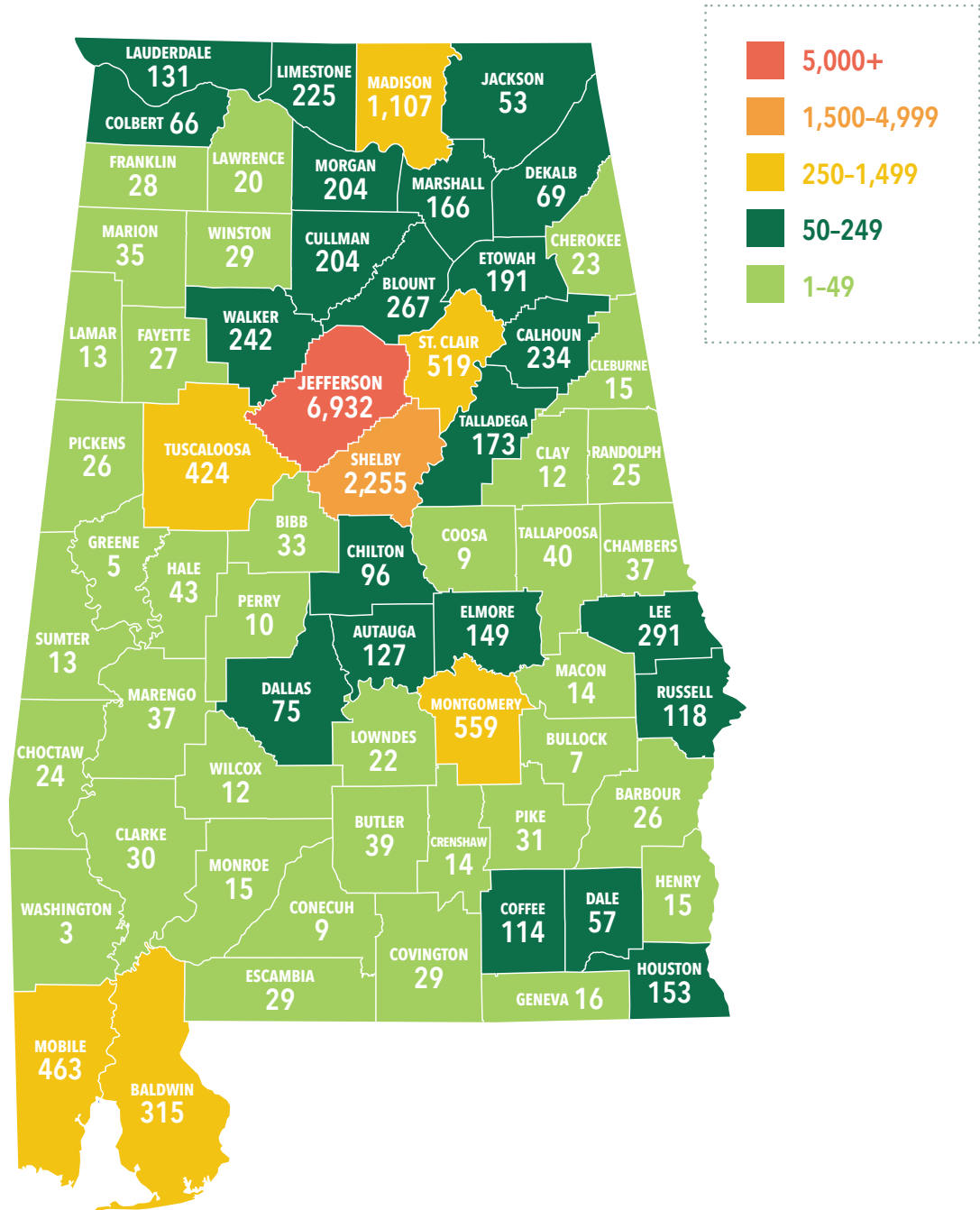

SOURCE: UAB Institutional Effectiveness and Analysis

# UAB ENROLLMENT BY STUDENT SOURCE

## U.S. STATES

FALL 2019

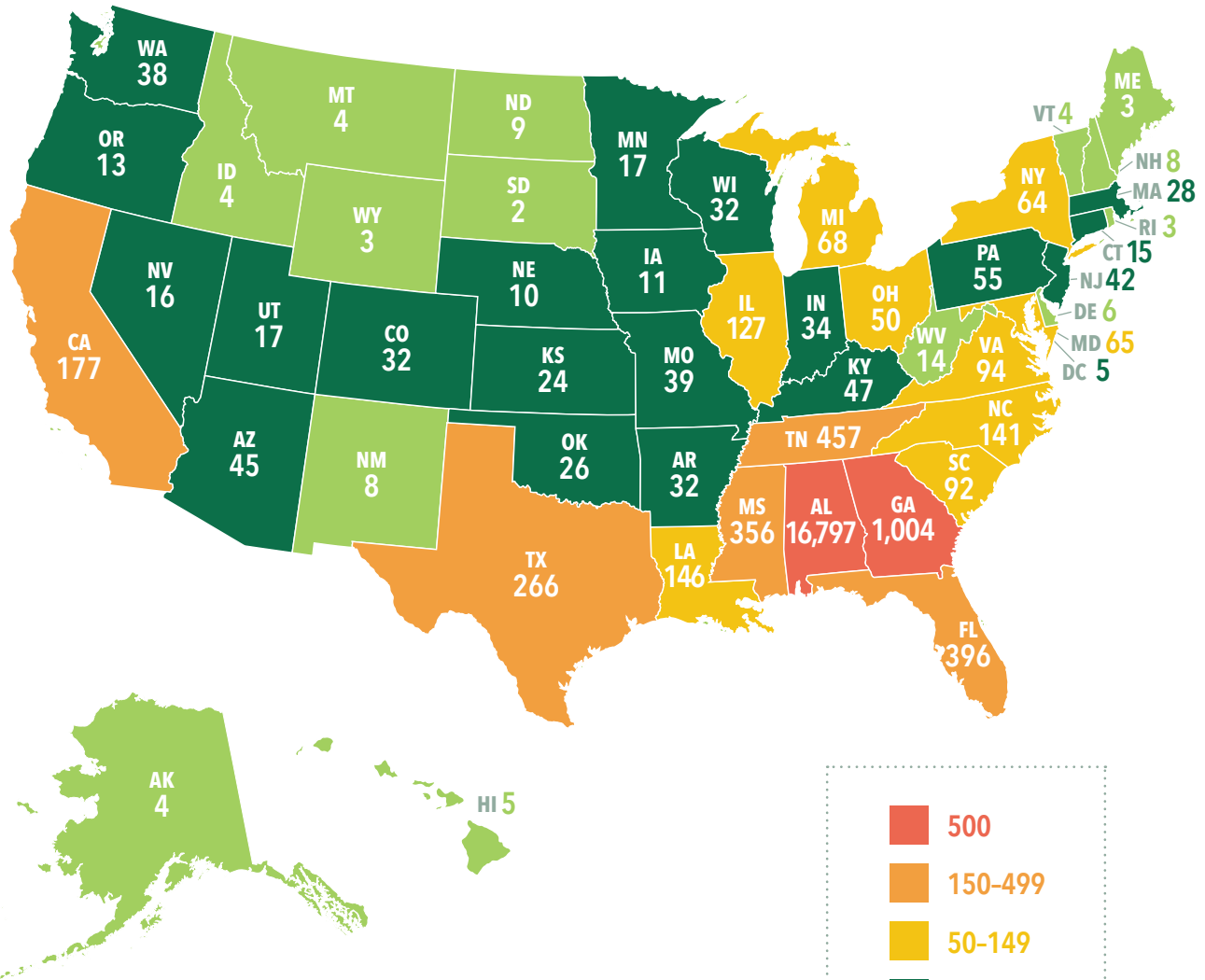

American Somoa - 1  
 Guam - 4  
 Puerto Rico - 3

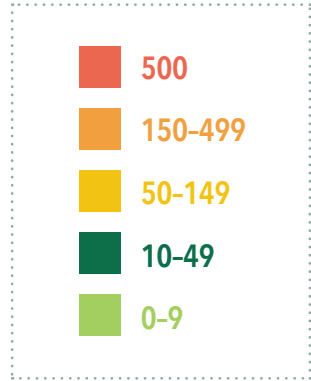

SOURCE: UAB Institutional Effectiveness and Analysis

# UAB ENROLLMENT BY SCHOOL AND CLASS

FALL 2014–FALL 2019

UAB ENROLLMENT BY SCHOOL* FALL 2014-2019						
	2014	2015	2016	2017	2018	2019
Arts and Sciences**	6,695	6,235	5,017	5,437	5,737	6,012
Business	2,679	2,769	2,948	3,274	3,432	3,363
Dentistry	256	268	275	285	271	299
Education	1,725	1,656	1,737	1,821	1,775	1,812
Engineering	1,285	1,397	1,463	1,471	1,486	1,426
Graduate School	225	188	208	148	166	158
Health Professions	1,613	1,854	2,037	2,242	2,431	2,461
Joint Health Sciences	342	321	315	308	324	355
Medicine	668	672	676	690	694	700
Nursing	2,425	2,182	2,568	2,742	2,736	2,856
Optometry	204	207	203	219	217	207
Provost/Undeclared	—	—	1,408	1,532	1,902	1,634
Public Health	481	584	680	733	752	797
<b>TOTAL</b>	<b>18,698</b>	<b>18,333</b>	<b>19,535</b>	<b>20,902</b>	<b>21,923</b>	<b>22,080</b>

\* Figures exclude Advanced Professionals

\*\* Effective January 1, 2010, the Schools of Arts and Humanities, Natural Sciences and Mathematics, and Social and Behavioral Sciences merged and realigned as the College of Arts and Sciences.

\*\*\* Effective Fall 2012, undergraduates with undeclared majors were moved from unclassified to the College of Arts and Sciences.

UAB ENROLLMENT BY CLASS* FALL 2014-2019						
	2014	2015	2016	2017	2018	2019
Freshmen	2,469	2,384	2,828	3,272	3,183	3,230
Sophomores	2,347	2,228	2,299	2,552	2,785	2,780
Juniors	2,554	2,653	2,790	2,797	3,075	3,147
Seniors	3,341	3,406	3,533	3,646	3,580	3,673
Other Undergraduates	968	840	919	867	1,213	1,006
Graduate Certificate	98	100	126	154	184	181
Master's	4,139	3,969	4,211	4,703	4,914	4,966
Educational Specialist	82	82	66	53	46	52
Doctoral (excl. D.M.D., M.D. & O.D.)	1,338	1,332	1,348	1,417	1,486	1,611
Nondegree Graduates	280	245	307	295	303	267
D.M.D., M.D. & O.D.	1,082	1,094	1,108	1,146	1,154	1,167
<b>TOTAL</b>	<b>18,698</b>	<b>18,333</b>	<b>19,535</b>	<b>20,902</b>	<b>21,923</b>	<b>22,080</b>

\*Figures exclude Advanced Professionals

SOURCE: UAB Institutional Effectiveness and Analysis

# UAB ENROLLMENT BY STUDENT LEVEL

FALL 1969–FALL 2019

	Paraprofessional <sup>1</sup>	Undergraduate	Graduate	D.M.D., M.D., & O.D.	Total for Reporting	Advanced Professional <sup>2</sup>	Total
1969	88	3,881	564	560	5,093	288	5,381
1970	154	5,001	745	603	6,503	280	6,783
1971	222	5,320	881	674	7,097	342	7,439
1972	232	6,233	1,272	749	8,486	482	8,968
1973	283	6,547	1,379	819	9,028	443	9,471
1974	435	6,821	1,849	778	9,883	461	10,344
1975	512	8,123	2,226	780	11,641	478	12,119
1976	512	8,471	2,192	867	12,042	497	12,539
1977	538	8,622	2,422	958	12,540	582	13,122
1978	624	9,004	2,528	1,071	13,227	572	13,799
1979	565	9,229	2,757	1,070	13,621	593	14,214
1980	484	9,618	2,684	1,068	13,854	594	14,448
1981	523	9,790	2,537	1,017	13,867	607	14,474
1982	498	10,170	2,280	946	13,894	636	14,530
1983	489	10,426	2,165	916	13,996	683	14,679
1984	482	9,914	2,228	893	13,517	683	14,200
1985	386	9,773	2,445	907	13,511	690	14,201
1986	376	9,594	2,675	893	13,538	710	14,248
1987	321	9,543	2,739	876	13,479	766	14,245
1988	334	9,723	2,939	890	13,886	769	14,655
1989	365	10,251	3,154	922	14,692	816	15,508
1990	397	10,688	3,335	936	15,356	930	16,286
1991	439	11,313	3,244	926	15,922	862	16,784
1992	442	11,234	3,126	940	15,742	916	16,658
1993	472	11,186	3,290	965	15,913	875	16,788
1994	137	10,668	3,571	986	15,362	890	16,252
1995	0	10,747	3,746	1,009	15,502	950	16,452
1996	0	10,692	3,595	987	15,274	891	16,165
1997	0	10,358	3,586	989	14,933	917	15,850
1998	0	10,433	3,621	1,002	15,056	960	16,016
1999	0	10,420	3,674	1,004	15,098	983	16,081
2000	0	10,331	3,641	979	14,951	970	15,921
2001	0	9,954	3,766	975	14,695	981	15,676
2002	0	10,501	4,096	982	15,579	937	16,516
2003	0	11,046	4,325	986	16,357	988	17,345
2004	0	11,441	4,275	977	16,693	1,047	17,740
2005	0	11,470	4,135	967	16,572	1,012	17,584
2006	0	11,284	4,302	975	16,561	1,030	17,591
2007	0	10,796	4,449	1,001	16,246	1,084	17,330
2008	0	10,369	4,755	1,025	16,149	1,132	17,281
2009	0	10,646	5,193	1,035	16,874	1,173	18,047
2010	0	11,028	5,483	1,032	17,543	1,160	18,703
2011	0	11,128	5,402	1,045	17,575	1,202	18,777
2012	0	11,291	5,663	1,045	17,999	1,284	19,283
2013	0	11,502	6,005	1,061	18,568	1,256	19,824
2014	0	11,679	5,937	1,082	18,698	1,275	19,973
2015	0	11,511	5,728	1,094	18,333	1,323	19,656
2016	0	12,369	6,058	1,108	19,535	1,302	20,837
2017	0	13,134	6,622	1,146	20,902	1,377	22,279
2018	0	13,836	6,933	1,154	21,923	1,384	23,307
2019	0	13,836	7,077	1,167	22,080	1,437	23,517

**NOTE:** "Total for Reporting" is the total reported to state and federal agencies and included in documents such as surveys and questionnaires

<sup>1</sup> The certificate programs in Health Professions were phased out beginning in 1994. Dental Assisting and Dental Lab Tech were eliminated in 1995; Dental Assisting was reinstated in Fall 2000. Students in the certificate programs in EMT (phased out in 2007) and reinstated Dental Assisting are included with undergraduates.

<sup>2</sup> Advanced Professionals are interns, residents, and postdoctoral fellows who are at UAB to participate in specialized training beyond their academic or professional degrees.

<sup>3</sup> Beginning in 1993, students taking classes off campus are included in the headcount enrollment.

SOURCE: UAB Institutional Effectiveness and Analysis

# UAB FULL-TIME AND PART-TIME ENROLLMENT BY GENDER

FALL 1987–FALL 2019

Year	Full-time		Part-time		Total		Percent Part-time
	Men	Women	Men	Women	Men	Women	
1987	3,666	4,220	2,439	3,154	6,105	7,374	41%
1988	3,786	4,329	2,492	3,279	6,278	7,608	42%
1989	3,930	4,521	2,650	3,591	6,580	8,112	42%
1990	4,187	4,813	2,677	3,679	6,864	8,492	41%
1991	4,390	5,023	2,759	3,750	7,149	8,773	41%
1992	4,418	5,091	2,699	3,534	7,117	8,625	40%
1993 *	4,560	5,201	2,678	3,474	7,238	8,675	39%
1994	4,460	5,146	2,486	3,270	6,946	8,416	37%
1995	4,538	5,334	2,367	3,263	6,905	8,597	36%
1996	4,464	5,467	2,275	3,068	6,739	8,535	35%
1997	4,561	5,385	2,109	2,878	6,670	8,263	33%
1998	4,412	5,657	2,065	2,922	6,477	8,579	33%
1999	4,419	5,778	1,977	2,924	6,396	8,702	32%
2000	4,472	5,920	1,805	2,754	6,277	8,674	30%
2001	4,145	5,515	2,010	3,025	6,155	8,540	34%
2002	4,398	5,908	2,064	3,209	6,462	9,117	34%
2003	4,574	6,340	2,061	3,382	6,635	9,722	33%
2004	4,545	6,655	2,101	3,392	6,646	10,047	33%
2005	4,580	6,746	1,993	3,253	6,573	9,999	32%
2006	4,620	6,729	1,951	3,261	6,571	9,990	31%
2007	4,605	6,590	1,875	3,176	6,480	9,766	31%
2008	4,624	6,473	1,807	3,245	6,431	9,718	31%
2009	4,933	6,715	1,881	3,345	6,814	10,060	31%
2010	5,048	6,839	1,933	3,723	6,981	10,562	32%
2011	4,958	6,706	2,021	3,890	6,979	10,596	34%
2012	5,072	6,893	2,091	3,943	7,163	10,836	34%
2013	5,042	6,919	2,267	4,340	7,309	11,259	36%
2014	5,111	7,223	2,299	4,065	7,410	11,288	34%
2015	4,859	6,953	2,326	4,195	7,185	11,148	36%
2016	5,204	7,487	2,386	4,458	7,590	11,945	35%
2017	5,590	8,144	2,519	4,649	8,109	12,793	34%
2018	5,659	8,561	2,704	4,999	8,363	13,560	35%
2019	5,693	8,909	2,525	4,953	8,218	13,862	34%

NOTE: Totals do not include advanced professionals.

\* Beginning in 1993, students taking classes off campus are included in the headcount enrollment.

SOURCE: UAB Institutional Effectiveness and Analysis

# UAB CREDIT HOUR PRODUCTION

FALL 2019

## FALL TO FALL COMPARISON BY SCHOOL ● 2018 ● 2019

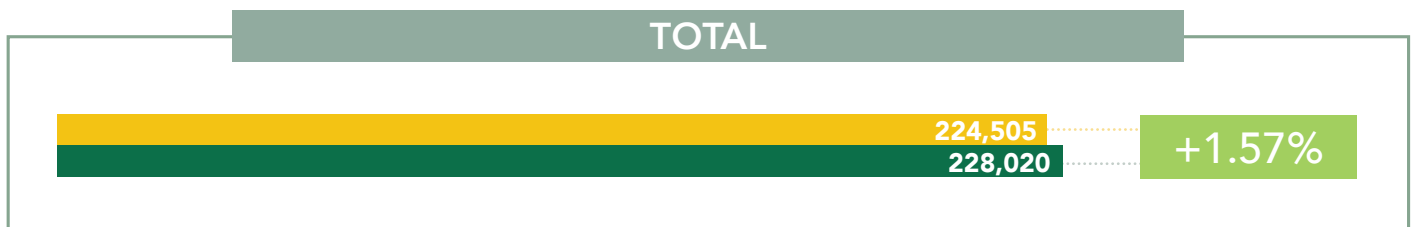
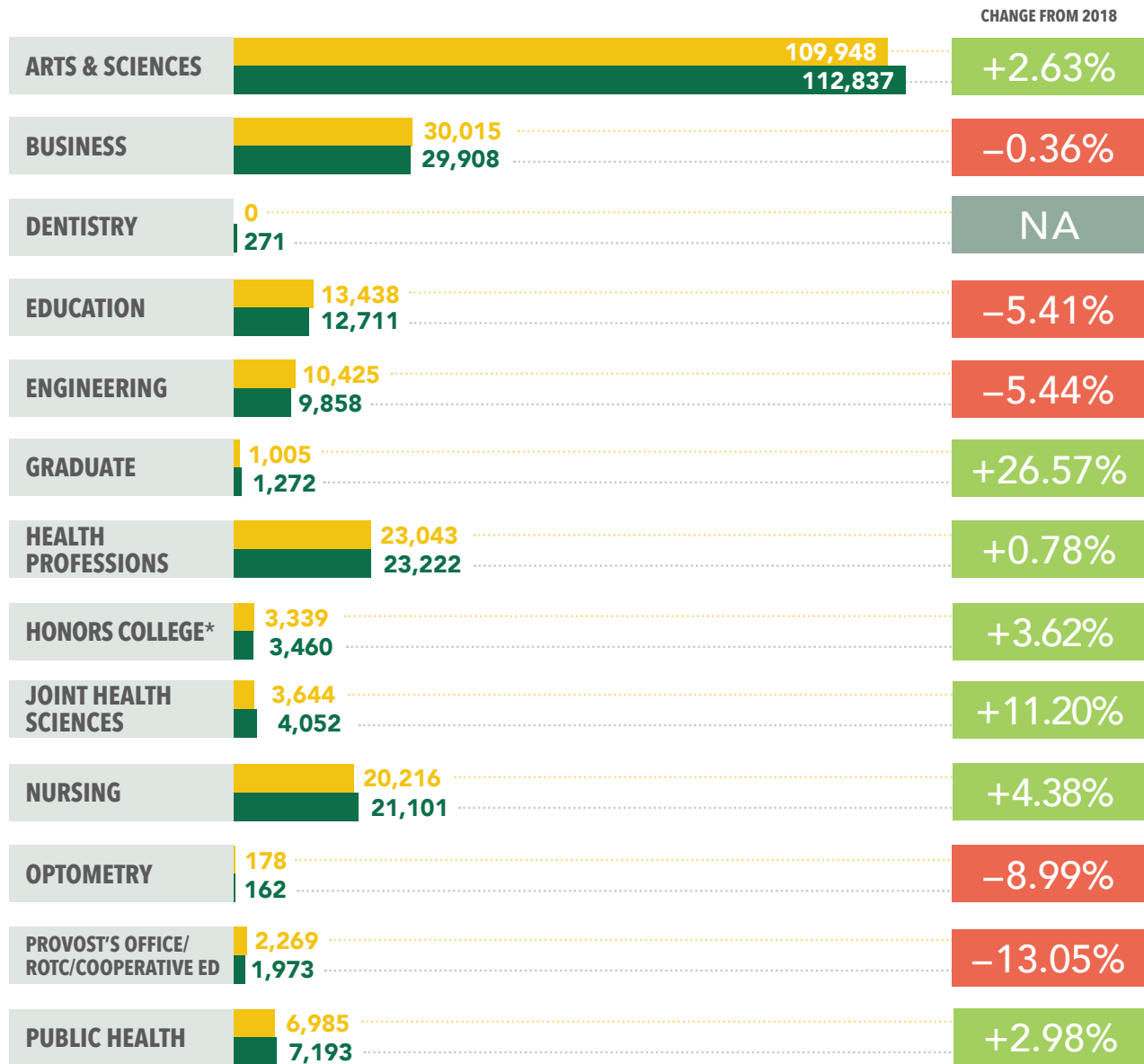

NOTE: D.M.D., M.D., and O.D. programs in Dentistry, Medicine, and Optometry do not generate credit hours.

\*Honors College credit hours do not include honors classes taught for course credit in the Honors College by the other schools/college.

SOURCE: UAB Institutional Effectiveness and Analysis



# UAB CREDIT HOUR PRODUCTION

FALL 2019

	LOWER DIVISION UNDERGRAD <sup>1</sup>	UPPER DIVISION UNDERGRAD <sup>2</sup>	GRADUATE ONE <sup>3</sup>	GRADUATE TWO <sup>4</sup>	TOTAL
Arts and Sciences	86,902	18,705	4,827	2,403	112,837
Business	9,812	15,089	5,007	0	29,908
Dental Assisting	271	0	0	0	271
Education	3,144	4,656	4,609	302	12,711
Engineering	2,797	3,680	2,826	555	9,858
Graduate School	0	0	389	883	1,272
Health Professions	1,260	6,236	12,908	2,812	23,222
Honors College	2,887	573	0	0	3,460
Joint Health Sciences	234	870	241	2,707	4,052
Nursing	398	6,659	10,642	3,402	21,101
Optometry (Vision Science)	0	0	51	111	162
Provost <sup>5</sup> / ROTC/ Cooperative Education	1,484	489	0	0	1,973
Public Health	1,821	1,125	3,758	489	7,193
<b>TOTAL</b>	<b>111,010</b>	<b>58,082</b>	<b>45,258</b>	<b>13,670</b>	<b>228,020</b>

**NOTE:** D.M.D., M.D., and O.D. programs in Dentistry, Medicine, and Optometry do not generate credit hours.

<sup>1</sup> Includes courses numbered 095-299.

<sup>2</sup> Includes courses numbered 300-499.

<sup>3</sup> Includes courses numbered 500-699 except in Education, where courses numbered 700-729 are included.

<sup>4</sup> Includes courses numbered 700-799.

<sup>5</sup> Includes interdisciplinary hours or those hours generated by instructors not affiliated with an academic unit.

SOURCE: UAB Institutional Effectiveness and Analysis

# UAB ANNUAL CREDIT HOUR PRODUCTION BY SCHOOL

2012–2013 THROUGH 2018–2019

	2012-2013	2013-2014	2014-2015	2015-2016	2016-2017	2017-2018	2018-2019
<b>ARTS AND SCIENCES*</b>							
Lower Division Undergraduate	149,609	146,748	144,135	141,989	157,081	173,267	177,839
Upper Division Undergraduate	39,175	38,935	36,097	35,954	37,673	38,415	40,823
Graduate 1	8,765	7,413	6,756	5,738	6,649	8,980	9,987
Graduate 2	5,558	5,140	5,027	5,302	4,955	5,427	5,582
<b>TOTAL</b>	<b>203,107</b>	<b>198,236</b>	<b>192,015</b>	<b>188,983</b>	<b>206,358</b>	<b>226,089</b>	<b>234,231</b>
<b>BUSINESS</b>							
Lower Division Undergraduate	17,529	19,257	21,525	21,312	21,539	21,705	23,296
Upper Division Undergraduate	25,755	26,057	29,021	30,478	30,910	32,739	34,381
Graduate 1	7,503	8,735	8,952	9,105	11,385	13,779	14,628
Graduate 2	244	203	227	172	-	-	-
<b>TOTAL</b>	<b>51,031</b>	<b>54,252</b>	<b>59,725</b>	<b>61,067</b>	<b>63,834</b>	<b>70,223</b>	<b>72,305</b>
<b>DENTISTRY (DENTAL ASSISTING)</b>							
Lower Division Undergraduate	861	863	699	985	850	845	131
<b>TOTAL</b>	<b>861</b>	<b>863</b>	<b>699</b>	<b>985</b>	<b>850</b>	<b>845</b>	<b>131</b>
<b>EDUCATION</b>							
Lower Division Undergraduate	5,889	6,224	5,708	5,283	5,396	6,921	6,844
Upper Division Undergraduate	12,151	11,180	10,532	9,938	10,989	11,218	11,169
Graduate 1	13,498	13,691	13,568	12,299	12,670	13,185	12,918
Graduate 2	1,114	918	702	826	1,066	919	1,096
<b>TOTAL</b>	<b>32,652</b>	<b>32,013</b>	<b>30,510</b>	<b>28,346</b>	<b>30,121</b>	<b>32,243</b>	<b>32,027</b>
<b>ENGINEERING</b>							
Lower Division Undergraduate	6,166	5,966	7,081	6,685	6,628	6,260	6,382
Upper Division Undergraduate	7,229	7,333	8,091	9,087	9,791	9,260	8,061
Graduate 1	5,303	5,777	5,656	5,885	6,713	7,567	8,011
Graduate 2	1,706	1,863	1,631	1,663	1,595	1,489	1,409
<b>TOTAL</b>	<b>20,404</b>	<b>20,939</b>	<b>22,459</b>	<b>23,320</b>	<b>24,727</b>	<b>24,576</b>	<b>23,863</b>
<b>HEALTH PROFESSIONS</b>							
Lower Division Undergraduate	2,202	2,144	2,327	2,574	2,804	2,896	3,234
Upper Division Undergraduate	13,454	14,239	13,355	12,648	12,280	13,146	14,899
Graduate 1	18,480	19,731	21,379	25,242	27,259	30,655	31,286
Graduate 2	6,657	7,224	7,488	7,442	7,842	8,054	8,534
<b>TOTAL</b>	<b>40,793</b>	<b>43,338</b>	<b>44,549</b>	<b>47,906</b>	<b>50,185</b>	<b>54,751</b>	<b>57,953</b>
<b>JOINT HEALTH SCIENCES</b>							
Lower Division Undergraduate	-	-	48	129	123	45	385
Upper Division Undergraduate	93	389	639	680	879	1,167	1,553
Graduate 1	245	223	310	195	214	191	159
Graduate 2	9,113	8,702	8,159	8,030	7,878	7,548	7,696
<b>TOTAL</b>	<b>9,451</b>	<b>9,314</b>	<b>9,156</b>	<b>9,034</b>	<b>9,094</b>	<b>8,951</b>	<b>9,793</b>

NOTE: D.M.D., M.D., and O.D. programs in Dentistry, Medicine, and Optometry do not generate credit hours.

SOURCE: UAB Institutional Effectiveness and Analysis, ACHE Credit Hour Production Reports Fall 2012 through Summer 2019

# UAB ANNUAL CREDIT HOUR PRODUCTION BY SCHOOL

2012–2013 THROUGH 2018–2019

	2012-2013	2013-2014	2014-2015	2015-2016	2016-2017	2017-2018	2018-2019
<b>NURSING</b>							
Lower Division Undergraduate	508	600	538	412	514	416	384
Upper Division Undergraduate	14,849	17,363	18,099	18,442	18,598	19,494	20,911
Graduate 1	31,067	32,076	33,798	32,224	35,334	34,161	32,328
Graduate 2	3,181	3,107	2,883	3,453	4,099	4,099	7,272
<b>TOTAL</b>	<b>39,392</b>	<b>42,764</b>	<b>49,605</b>	<b>54,531</b>	<b>55,545</b>	<b>59,703</b>	<b>60,895</b>
<b>OPTOMETRY (VISION SCIENCE)</b>							
Upper Division Undergraduate	8	8	22	-	4	-	-
Graduate 1	135	76	59	46	45	59	31
Graduate 2	559	514	545	497	486	532	435
<b>TOTAL</b>	<b>702</b>	<b>598</b>	<b>626</b>	<b>543</b>	<b>535</b>	<b>591</b>	<b>466</b>
<b>PUBLIC HEALTH</b>							
Lower Division Undergraduate	-	714	1,478	2,767	2,969	3,785	3,785
Upper Division Undergraduate	192	576	1,549	1,936	2,692	2,522	2,664
Graduate 1	7,305	7,398	7,221	7,712	8,542	8,552	9,255
Graduate 2	1,543	1,446	1,423	1,175	1,187	1,218	1,176
<b>TOTAL</b>	<b>9,040</b>	<b>10,134</b>	<b>11,671</b>	<b>13,590</b>	<b>15,390</b>	<b>16,050</b>	<b>16,880</b>
<b>ROTC/COOPERATIVE ED/PROVOST'S OFFICE</b>							
Lower Division Undergraduate	2,191	2,390	2,438	2,477	3,754	5,524	5,782
Upper Division Undergraduate	1,190	1,202	1,299	1,268	1,532	2,514	3,123
<b>TOTAL</b>	<b>3,381</b>	<b>3,592</b>	<b>3,737</b>	<b>3,745</b>	<b>5,286</b>	<b>8,038</b>	<b>8,905</b>
<b>GRADUATE SCHOOL</b>							
Upper Division Undergraduate	-	-	-	-	-	-	29
Graduate 1	18	-	-	-	-	6	559
Graduate 2	1,612	1,284	1,366	1,401	1,937	2,399	2,456
<b>TOTAL</b>	<b>1,630</b>	<b>1,284</b>	<b>1,366</b>	<b>1,401</b>	<b>1,937</b>	<b>2,405</b>	<b>3,044</b>

<b>TOTAL UAB</b>							
Lower Division Undergraduate	184,955	184,906	185,977	184,613	201,658	223,637	227,931
Upper Division Undergraduate	114,096	117,282	118,704	120,431	125,348	130,475	137,613
Graduate 1	92,319	95,120	97,699	98,446	108,811	117,135	119,293
Graduate 2	31,287	30,400	29,451	29,961	31,045	33,218	35,656
<b>GRAND TOTAL</b>	<b>422,657</b>	<b>427,708</b>	<b>431,831</b>	<b>433,451</b>	<b>466,862</b>	<b>504,465</b>	<b>520,493</b>

NOTE: D.M.D., M.D., and O.D. programs in Dentistry, Medicine, and Optometry do not generate credit hours.

SOURCE: UAB Institutional Effectiveness and Analysis, ACHE Credit Hour Production Reports Fall 2012 through Summer 2019

# DEGREES OFFERED AT UAB

<u>CIP Code*/Degree Program</u>		<u>Undergraduate Degrees</u>	<u>Graduate Degrees</u>
<b>COLLEGE OF ARTS AND SCIENCES</b>			
05.0201	African American Studies	B.A. <sup>1</sup>	
45.0201	Anthropology	B.A.	
45.0299	Anthropology of Peace and Human Rights		M.A.
27.0301	Applied Mathematics		Ph.D. <sup>6</sup>
50.0701	Art	B.A., B.F.A.	
50.0703	Art History		M.A. <sup>2</sup>
26.1103	Bioinformatics	B.S.	
26.0101	Biology	B.S.	M.S., Ph.D.
26.0911	Cancer Biology	B.S.	
40.0501	Chemistry	B.S.	M.S., Ph.D.
51.1503	Clinical Medical Social Work		M.S.W.
09.0101	Communication Management		M.A.
09.0101	Communication Studies	B.A.	
11.0101	Computer Science	B.A., B.S.	M.S., Ph.D.
43.0199	Criminal Justice	B.S.	M.S.C.J.
30.1202	Cultural Heritage Studies		M.A.
11.1003	Cyber Security		M.S.
11.0401	Data Science		M.S.
43.0116	Digital Forensics	B.S.	
23.0101	English	B.A.	M.A.
16.0101	Foreign Languages	B.A.	
43.0106	Forensic Science		M.S.F.S.
24.0102	General Studies	B.G.S.	
26.0801	Genetic and Genomic Sciences	B.S.	
54.0101	History	B.A.	M.A.
26.0507	Immunology	B.S.	
45.9999	International Studies	B.A.	
27.0101	Mathematics	B.S.	M.S.
50.0901	Music	B.A.	
50.0509	Musical Theatre	B.F.A.	
30.0101	Natural Science	B.S.	
26.1501	Neuroscience	B.S.	
38.0101	Philosophy	B.A.	
40.0801	Physics	B.S.	M.S., Ph.D.
45.1001	Political Science	B.A.	
42.0101	Psychology	B.S.	M.A., Ph.D.
44.0401	Public Administration		M.P.A.
44.0701	Social Work	B.S.S.W.	
45.1101	Sociology	B.A.	M.A.
45.1101	Sociology, Medical	B.S.	Ph.D.
50.0501	Theatre	B.A.	
<b>COLLAT SCHOOL OF BUSINESS</b>			
52.0301	Accounting	B.S.	M.Ac.
52.0201	Business Administration		M.B.A.
52.0601	Economics	B.A., B.S.	
52.0801	Finance	B.S.	
52.1001	Human Resource Management	B.S.	
52.0299	Industrial Distribution	B.S.	
52.1201	Information Systems	B.S.	
52.0201	Management	B.S.	
52.1201	Management Information Systems		M.S.
52.1401	Marketing	B.S.	
<b>SCHOOL OF DENTISTRY</b>			
51.0401	Dentistry		D.M.D.
51.0501	Dentistry		M.S.

<sup>1</sup> Shared program with the University of Alabama.

<sup>2</sup> Joint program with the University of Alabama.

<sup>3</sup> Cooperative program with the University of Alabama.

<sup>4</sup> Joint program with the University of Alabama in Huntsville.

<sup>5</sup> Shared program with the University of Alabama in Huntsville.

<sup>6</sup> Joint program with the University of Alabama and the University of Alabama in Huntsville.

\*Classification of Instructional Programs developed by the U.S. Department of Education's National Center for Education Statistics.

**NOTE:** Joint and shared programs are those in which UAB awards the degree. Cooperative programs are those in which students take classes at UAB but the degree is awarded by another institution.

SOURCE: UAB Office of the Registrar as of May 14, 2020

# DEGREES OFFERED AT UAB

<u>CIP Code*/Degree Program</u>	<u>Undergraduate Degrees</u>	<u>Graduate Degrees</u>
<b>SCHOOL OF EDUCATION</b>		
13.1302 Arts Education		M.A.Ed.
51.0001 Community Health and Human Services	B.S.	
51.0001 Community Health		M.A.Ed.
13.1101 Counseling		M.A.
13.1210 Early Childhood Education	B.S.	M.A.Ed., Ph.D.
13.0101 Education		Ed.S.
13.0401 Educational Leadership		M.A.Ed., Ed.S., Ed.D. <sup>2</sup> ,
13.0101 Educational Studies		M.A.Ed.
30.2301 Educational Studies in Diverse Populations		Ph.D.
13.1202 Elementary Education	B.S.	M.A.Ed.
13.1401 English as a Second Language		M.A.Ed.
31.0599 Health Education/Promotion		Ph.D. <sup>2</sup>
13.1205 High School Education	B.S.	M.A.Ed.
13.0301 Instructional Design and Development		M.S.
13.1314 Kinesiology	B.S.	M.S.
13.1315 Reading		M.A.Ed.
13.0604 School Psychometry		M.A.Ed.
13.1001 Special Education		M.A.Ed.
13.1401 Teaching English to Speakers of other Languages		Ed.S.
<b>SCHOOL OF ENGINEERING</b>		
14.0501 Biomedical Engineering	B.S.B.M.E.	M.S.B.M.E., Ph.D.
14.0801 Civil Engineering	B.S.C.E.	M.S.C.E., Ph.D. <sup>4</sup>
14.0901 Computer Engineering		Ph.D. <sup>5</sup>
14.1001 Electrical Engineering	B.S.E.E.	
14.1001 Electrical and Computer Engineering		M.S.E.C.E
14.0101 Engineering		M.Eng.
14.0101 Engineering Design	B.S.E.	
14.9999 Engineering Management		M.S.E.M
14.9999 Interdisciplinary Engineering		Ph.D.
14.1801 Materials Engineering	B.S.Mt.E.	M.S.Mt.E., Ph.D. <sup>2</sup>
40.1001 Materials Science		Ph.D. <sup>6</sup>
14.1901 Mechanical Engineering	B.S.M.E.	M.S.M.E.
<b>SCHOOL OF HEALTH PROFESSIONS</b>		
51.0701 Administration/Health Services		Ph.D.
26.0102 Biomedical and Health Sciences		M.S.
26.0102 Biomedical Sciences	B.S.	
26.1201 Biotechnology		M.S.
51.1005 Clinical Laboratory Science		M.S.
51.1099 Clinical Pathologist Assistant		M.S.
51.1509 Genetic Counseling		M.S.
30.0601 Healthcare Quality and Safety		M.S.
51.0701 Health Administration		M.S.H.A.
51.0701 Health Care Management	B.S.	
51.0701 Healthcare Leadership		D.Sc.
30.0601 Healthcare Simulation		M.S.
51.0799 Health Informatics		M.S.H.I.
51.2205 Health Physics		M.S.
51.9999 Health Services Research		M.S.
51.0905 Nuclear Medicine Technology		M.S.
51.3102 Nutrition Sciences		M.S.
30.1901 Nutrition Sciences		Ph.D.
51.2306 Occupational Therapy		M.S., O.T.D.
51.2308 Physical Therapy		D.P.T.
51.0912 Physician Assistant Studies		M.S.P.A.S.
51.2399 Rehabilitation Science		Ph.D.

<sup>1</sup> Shared program with the University of Alabama.

<sup>2</sup> Joint program with the University of Alabama.

<sup>3</sup> Cooperative program with the University of Alabama.

<sup>4</sup> Joint program with the University of Alabama in Huntsville.

<sup>5</sup> Shared program with the University of Alabama in Huntsville.

<sup>6</sup> Joint program with the University of Alabama and the University of Alabama in Huntsville.

\*Classification of Instructional Programs developed by the U.S. Department of Education's National Center for Education Statistics.

**NOTE:** Joint and shared programs are those in which UAB awards the degree. Cooperative programs are those in which students take classes at UAB but the degree is awarded by another institution.

SOURCE: UAB Office of the Registrar as of May 14, 2020

# DEGREES OFFERED AT UAB

<u>CIP Code*/Degree Program</u>	<u>Undergraduate Degrees</u>	<u>Graduate Degrees</u>
<b>JOINT HEALTH SCIENCES (Schools of Dentistry and Medicine)</b>		
26.0403 Anatomical Science		M.S.
26.0205 Biochemistry and Molecular Genetics		Ph.D.
26.0401 Cell Biology		Ph.D.
26.0902 Cellular and Molecular Physiology		Ph.D.
26.0806 Genetics		Ph.D.
26.0502 Microbiology		Ph.D.
26.0102 Multidisciplinary Biomedical Science		M.S.
26.1503 Neurobiology		Ph.D.
26.091 Pathology		Ph.D.
26.1007 Pharmacology and Toxicology		Ph.D.
<b>SCHOOL OF MEDICINE</b>		
51.1201 Medicine		M.D.
<b>SCHOOL OF NURSING</b>		
51.3804 Nurse Anesthesia		M.S.N.
51.3801 Nursing	B.S.N.	M.S.N.
51.3818 Nursing		D.N.P.
51.3808 Nursing		Ph.D.
<b>SCHOOL OF OPTOMETRY</b>		
51.1701 Optometry		O.D.
26.0909 Vision Science		M.S., Ph.D.
<b>SCHOOL OF PUBLIC HEALTH</b>		
26.1102 Biostatistics		M.S., Ph.D.
51.2202 Environmental Health Sciences		Ph.D.
26.1309 Epidemiology		Ph.D.
31.0599 Health Education/Promotion		Ph.D. <sup>2</sup>
51.2201 Public Health	B.S.	M.P.H., M.S.P.H., Dr.P.H.
<b>INTERDISCIPLINARY</b>		
24.0199 Individually Designed Major	B.A./B.S.	

TOTAL UAB DEGREES AVAILABLE	
Baccalaureate	55
Master's	66
Specialist's	3
Doctoral	38
D.M.D., M.D., O.D.	3
<b>TOTAL</b>	<b>165</b>

<sup>1</sup> Shared program with the University of Alabama.

<sup>2</sup> Joint program with the University of Alabama.

<sup>3</sup> Cooperative program with the University of Alabama.

<sup>4</sup> Joint program with the University of Alabama in Huntsville.

<sup>5</sup> Shared program with the University of Alabama in Huntsville.

<sup>6</sup> Joint program with the University of Alabama and the University of Alabama in Huntsville.

\*Classification of Instructional Programs developed by the U.S. Department of Education's National Center for Education Statistics.

**NOTE:** Joint and shared programs are those in which UAB awards the degree. Cooperative programs are those in which students take classes at UAB but the degree is awarded by another institution.

SOURCE: UAB Office of the Registrar as of May 14, 2020

# UAB DEGREES AWARDED

2009–2010 THROUGH 2018–2019

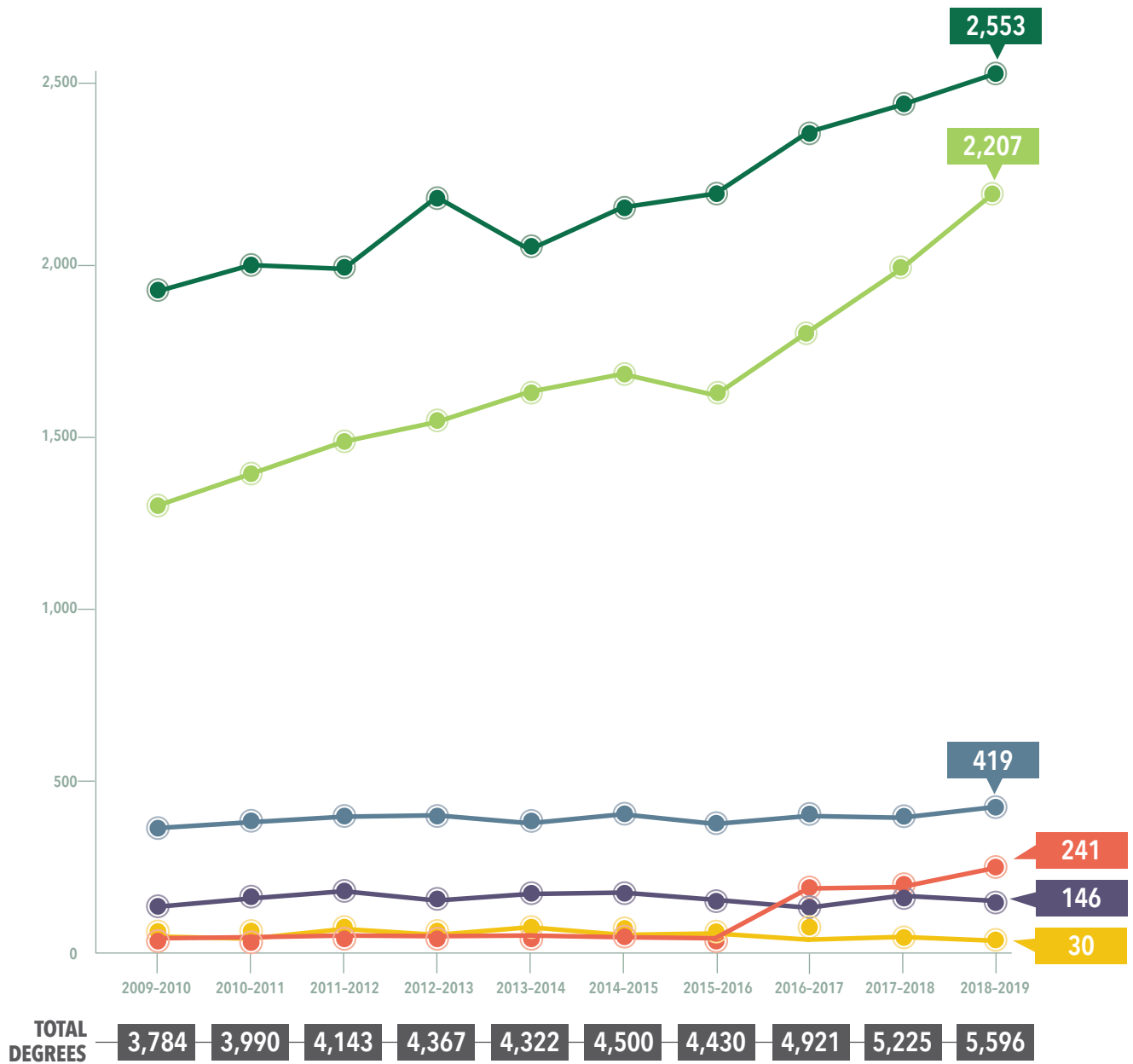

SOURCE: UAB Institutional Effectiveness and Analysis

# UAB DEGREES AWARDED BY SCHOOL

## 1969–1970 THROUGH 2018–2019<sup>1</sup>

	1969-70 - 2007-08	2008-09	2009-10	2010-11	2011-12	2012-13	2013-14 <sup>2</sup>	2014-15	2015-16 <sup>3</sup>	2016-17	2017-18	2018-19	Grand Total
<b>ARTS AND HUMANITIES</b>													
Bachelor's	4,634	326	-	-	-	-	-	-	-	-	-	-	4,960
Master's	353	31	-	-	-	-	-	-	-	-	-	-	384
<b>ARTS AND SCIENCES</b>													
Certificates	-	-	-	-	-	-	-	-	-	6	2	4	12
Bachelor's	-	-	916	908	961	1,033	952	982	881	946	1,000	1,088	9,667
Postbaccalaureate Certificates	-	-	-	-	-	-	-	-	-	13	11	11	35
Master's	-	-	137	161	135	152	185	166	138	135	168	226	1,603
Doctor's - Research/Scholarship	-	-	20	35	34	27	44	31	36	36	34	39	336
<b>BUSINESS<sup>3</sup></b>													
Certificates	-	-	-	-	-	-	-	-	-	14	25	59	98
Bachelor's	9,613	309	313	365	333	387	379	401	460	495	454	469	13,978
Postbaccalaureate Certificates	-	-	-	-	-	-	-	-	-	12	11	13	36
Master's	3,897	165	129	148	187	167	185	203	254	233	269	332	6,169
<b>DENTISTRY</b>													
Certificates	576	16	16	17	22	20	21	18	15	23	18	13	775
Bachelor's	130	-	-	-	-	-	-	-	-	-	-	-	130
Master's	310	10	14	15	12	15	12	15	11	12	15	11	452
First Professional	2,178	56	-	-	-	-	-	-	-	-	-	-	2,234
Doctor's - Professional Practice	-	-	52	58	65	62	54	53	57	65	69	64	599
<b>EDUCATION</b>													
Bachelor's	7,165	128	155	160	144	192	183	187	178	187	200	202	9,081
Postbaccalaureate Certificates	-	-	-	-	-	-	-	-	-	2	3	12	17
Master's	13,576	262	304	307	336	307	243	272	248	213	271	221	16,560
Educational Specialist	2,066	20	42	36	64	47	69	47	51	33	41	30	2,546
Doctorates	251	13	-	-	-	-	-	-	-	-	-	-	264
Doctor's - Professional Practice	-	-	1	6	2	4	4	3	8	4	3	5	40
Doctor's - Research/Scholarship	-	-	8	12	13	15	17	9	7	9	8	6	104
<b>ENGINEERING</b>													
Bachelor's	3,100	97	107	111	116	140	119	126	133	168	204	167	4,588
Master's	1,366	82	134	114	134	125	120	152	150	160	158	204	2,899
Doctorates	162	14	-	-	-	-	-	-	-	-	-	-	176
Doctor's - Research/Scholarship	-	-	6	12	14	12	14	21	19	10	15	19	142
<b>GRADUATE SCHOOL</b>													
Postbaccalaureate Certificates	-	-	-	-	-	-	-	-	-	31	24	20	75
<b>HEALTH PROFESSIONS</b>													
Certificates	-	-	-	-	-	-	-	-	-	-	2	0	2
Bachelor's	4,477	152	172	147	126	127	129	173	182	179	192	182	6,238
Postbaccalaureate Certificates	9,485	11	21	23	23	23	24	22	22	59	78	94	9,885
Master's	3,330	194	206	216	237	237	252	212	237	351	362	411	6,245
Doctorates <sup>3</sup>	198	37	-	-	-	-	-	-	-	-	-	-	235
Doctor's - Professional Practice	-	-	33	38	45	41	31	47	49	49	44	50	427
Doctor's - Research/Scholarship <sup>3</sup>	-	-	2	10	8	7	5	12	7	8	15	9	83
Doctor's - Other	-	-	0	0	0	8	5	6	10	6	8	7	50
<b>JOINT HEALTH SCIENCES</b>													
Postbaccalaureate Certificates	-	-	-	-	-	-	-	-	-	9	4	3	16
Master's	333	6	5	2	7	7	4	5	6	4	1	7	387
Doctorates	1,169	61	-	-	-	-	-	-	-	-	-	-	1,230
Doctor's - Research/Scholarship	-	-	71	70	75	55	65	74	58	46	56	51	621
<b>MEDICINE</b>													
Certificates	6	0	-	-	-	-	-	-	-	-	-	-	6
First Professional	5,754	161	-	-	-	-	-	-	-	-	-	-	5,915
Doctor's - Professional Practice	-	-	164	160	178	174	161	181	173	173	163	182	1,709

NOTE: Federal definitions of doctoral degree categories changed in 2009-10.

<sup>1</sup> The federal reporting period for completions is July 1 through June 30.

<sup>2</sup> Includes 31 masters degrees awarded by School of Health Professions in Saudi Arabia not reported to IPEDS.

<sup>3</sup> The Ph.D. degrees awarded in the Administration/Health Services program are awarded jointly by the Schools of Business and Health Professions.

<sup>4</sup> Prior to 1980-81, degrees in Public Health were earned in the School of Health Professions.

<sup>5</sup> Total adjusted to remove 89 second major bachelor degrees.

SOURCE: UAB Institutional Effectiveness and Analysis (revised April 2021)



# UAB DEGREES AWARDED BY SCHOOL

## 1969-1970 THROUGH 2018-2019<sup>1</sup>

	1969-70 - 2007-08	2008-09	2009-10	2010-11	2011-12	2012-13	2013-14 <sup>2</sup>	2014-15	2015-16 <sup>3</sup>	2016-17	2017-18	2018-19	Grand Total
<b>NATURAL SCIENCES AND MATHEMATICS</b>													
Bachelor's	5,711	198	-	-	-	-	-	-	-	-	-	-	5,909
Master's	1,178	37	-	-	-	-	-	-	-	-	-	-	1,215
Doctorates	288	9	-	-	-	-	-	-	-	-	-	-	297
<b>NURSING</b>													
Bachelor's	6,496	235	258	306	306	316	280	289	322	338	332	346	9,824
Master's	3,075	124	217	295	323	429	488	531	452	554	600	643	7,731
Doctorates	394	12	-	-	-	-	-	-	-	-	-	-	406
Doctor's - Professional Practice	-	-	56	62	61	64	71	59	20	58	53	61	565
Doctor's - Research/Scholarship	-	-	6	6	10	9	8	5	6	5	11	6	72
<b>OPTOMETRY</b>													
Bachelor's	331	-	-	-	-	-	-	-	-	-	-	-	331
Master's	65	1	1	0	4	1	4	0	1	1	1	2	81
Doctorates	47	7	-	-	-	-	-	-	-	-	-	-	54
First Professional	1,193	39	-	-	-	-	-	-	-	-	-	-	1,232
Doctor's - Professional Practice	-	-	42	43	36	37	44	42	48	35	43	47	417
Doctor's - Research/Scholarship	-	-	6	1	3	5	2	3	5	1	3	5	34
<b>PUBLIC HEALTH <sup>4</sup></b>													
Bachelor's	-	-	-	-	-	-	-	7	49	71	81	99	307
Postbaccalaureate Certificates	-	-	-	-	-	-	-	-	-	13	8	12	33
Master's	2,873	126	150	131	108	100	135	124	121	140	141	150	4,299
Doctorates	252	21	-	-	-	-	-	-	-	-	-	-	273
Doctor's - Professional Practice	-	-	10	8	4	5	2	7	5	3	5	3	52
Doctor's - Research/Scholarship	-	-	10	7	17	17	11	15	11	11	19	11	129
<b>SOCIAL AND BEHAVIORAL SCIENCES</b>													
Bachelor's	10,277	471	-	-	-	-	-	-	-	-	-	-	10,748
Master's	1,307	37	-	-	-	-	-	-	-	-	-	-	1,344
Doctorates	204	12	-	-	-	-	-	-	-	-	-	-	216
<b>TOTAL UAB</b>													
Certificates (pre-1996, included Award Levels 1, 2, 4 & 6)	9,665	-	-	-	-	-	-	-	-	-	-	-	9,665
Certificates (post-1995, Award Levels 2 & 4)	121	16	16	17	22	20	21	18	15	43	47	76	432
Bachelor's (Award Level 5)	51,934	1,916	1,921	1,997	1,986	2,195	2,042	2,165	2,205	2,384	2,463	2,553	75,761
Postbaccalaureate Certificates (post-1995, Award Level 6)	281	11	21	23	23	23	24	22	22	139	139	165	893
Master's Degree (Award Level 7)	31,663	1,075	1,297	1,389	1,483	1,540	1,628	1,680	1,618	1,803	1,986	2,207	49,369
Postmaster's Certificates (Award Level 8)	2,066	20	42	36	64	47	69	47	51	33	41	30	2,546
Doctorates (formerly Award Level 9)	2,965	186	-	-	-	-	-	-	-	-	-	-	3,151
First Professional (formerly Award Level 10)	9,125	256	-	-	-	-	-	-	-	-	-	-	9,381
Doctor's - Professional Practice (Award Level 18)	-	-	358	375	391	387	367	392	360	387	380	412	3,809
Doctor's - Research/Scholarship (Award Level 17)	-	-	129	153	174	147	166	170	149	126	161	146	1,521
Doctor's - Other (Award Level 19)	-	-	0	0	0	8	5	6	10	6	8	7	50
<b>GRAND TOTAL</b>	<b>107,820</b>	<b>3,480</b>	<b>3,784</b>	<b>3,990</b>	<b>4,143</b>	<b>4,367</b>	<b>4,322</b>	<b>4,500</b>	<b>4,430</b>	<b>4,921</b>	<b>5,225</b>	<b>5,596</b>	<b>156,578</b>

NOTE: Federal definitions of doctoral degree categories changed in 2009-10.

<sup>1</sup> The federal reporting period for completions is July 1 through June 30.

<sup>2</sup> Includes 31 masters degrees awarded by School of Health Professions in Saudi Arabia not reported to IPEDS.

<sup>3</sup> The Ph.D. degrees awarded in the Administration/Health Services program are awarded jointly by the Schools of Business and Health Professions.

<sup>4</sup> Prior to 1980-81, degrees in Public Health were earned in the School of Health Professions.

<sup>5</sup> Total adjusted to remove 89 second major bachelor degrees.

SOURCE: UAB Institutional Effectiveness and Analysis (revised April 2021)

# UAB DEGREES CONFERRED

JULY 1, 1969–JUNE 30, 2019

<u>Year*</u>	<u>Bachelor's</u>	<u>Master's</u>	<u>Post Master's</u>	<u>Doctor's</u>	<u>D.M.D., M.D., O.D.</u>	<u>Certificates</u>	<u>Total</u>
1969-70	328	16	0	5	127	68	544
1970-71	498	93	0	18	122	42	773
1971-72	625	197	0	11	136	165	1,134
1972-73	821	346	17	19	150	142	1,495
1973-74	926	459	48	18	178	172	1,801
1974-75	957	610	130	17	317	503	2,534
1975-76	1,041	891	199	8	204	572	2,915
1976-77	1,138	861	162	26	174	438	2,799
1977-78	1,156	783	134	18	211	511	2,813
1978-79	1,180	958	73	21	252	642	3,126
1979-80	1,199	921	134	26	272	774	3,326
1980-81	1,289	928	90	30	285	483	3,105
1981-82	1,195	823	75	28	281	331	2,733
1982-83	1,200	753	51	40	266	373	2,683
1983-84	1,348	605	50	49	254	366	2,672
1984-85	1,379	608	49	41	244	381	2,702
1985-86	1,379	652	52	32	247	346	2,708
1986-87	1,347	625	53	41	237	375	2,678
1987-88	1,406	701	31	54	238	298	2,728
1988-89	1,313	846	20	75	222	266	2,742
1989-90	1,332	804	28	65	233	380	2,842
1990-91	1,324	971	20	95	244	413	3,067
1991-92	1,487	848	34	88	229	430	3,116
1992-93	1,604	842	19	108	243	435	3,251
1993-94	1,582	859	17	107	238	467	3,270
1994-95	1,610	869	58	97	255	292	3,181
1995-96	1,556	940	62	126	252	21	2,957
1996-97	1,720	1,087	49	139	256	20	3,271
1997-98	1,581	998	26	142	241	20	3,008
1998-99	1,528	1,055	34	114	252	21	3,004
1999-2000	1,562	1,051	25	125	254	24	3,041
2000-01	1,646	1,075	31	121	246	25	3,144
2001-02	1,618	1,084	32	125	245	27	3,131
2002-03	1,464	1,060	60	155	250	40	3,029
2003-04	1,575	1,065	37	111	257	55	3,100
2004-05	1,622	1,223	50	138	258	23	3,314
2005-06	1,677	1,098	59	143	261	58	3,296
2006-07	1,814	960	29	192	249	33	3,277
2007-08	1,907	1,098	28	197	245	35	3,510
2008-09	1,916	1,075	20	186	256	27	3,480
2009-10	1,921	1,297	42	229	258	37	3,784
2010-11	1,997	1,389	36	267	261	40	3,990
2011-12	1,986	1,483	64	286	279	45	4,143
2012-13	2,195	1,540	47	269	273	43	4,367
2013-14	2,042	1,628	69	279	259	45	4,322
2014-15	2,165	1,680	47	292	276	40	4,500
2015-16	2,205	1,618	51	241	278	37	4,430
2016-17	2,384	1,803	33	246	273	182	4,921
2017-18	2,463	1,986	41	274	275	186	5,225
2018-19	2,553	2,207	30	272	293	241	5,596
<b>Totals Awarded through 2018-19</b>	<b>75,761</b>	<b>49,369</b>	<b>2,546</b>	<b>5,806</b>	<b>12,106</b>	<b>10,990</b>	<b>156,578</b>

\*The federal reporting period for completions is July 1 through June 30.

SOURCE: UAB Institutional Effectiveness and Analysis (revised April 2021)

# UAB DOCTORAL DEGREES CONFERRED BY CATEGORY

JULY 1, 2010–JUNE 30, 2019<sup>1</sup>

Starting with 2009-10 completions, the U.S. Department of Education divided the classification of doctoral degrees into the following categories.

YEAR	DOCTOR'S PROFESSIONAL PRACTICE <sup>2</sup>	DOCTOR'S RESEARCH/SCHOLARSHIP <sup>3</sup>	DOCTOR'S OTHER <sup>4</sup>	TOTAL
2010-2011	375	153	0	528
2011-2012	391	174	0	565
2012-2013	387	147	8	542
2013-2014	367	166	5	538
2014-2015	392	170	6	568
2015-2016	360	149	10	519
2016-2017	387	126	6	519
2017-2018	380	161	8	549
2018-2019	412	146	7	565

<sup>1</sup> The federal reporting period for completions is July 1 through June 30.

<sup>2</sup> Doctor's degree - professional practice - A doctor's degree that is conferred upon completion of a program providing the knowledge and skills for the recognition, credential, or license required for professional practice. The degree is awarded after a period of study such that the total time to the degree, including both pre-professional and professional preparation, equals at least six full-time equivalent academic years. Some of these degrees were formerly classified as "first-professional." At UAB, this category includes the following degrees: D.M.D., D.N.P., D.P.T., Dr.P.H., D.Sc.P.T, Ed.D., M.D., O.D.

<sup>3</sup> Doctor's degree - research/scholarship - A Ph.D. or other doctor's degree that requires advanced work beyond the master's level, including the preparation and defense of a dissertation based on original research, or the planning and execution of an original project demonstrating substantial artistic or scholarly achievement. At UAB, this category includes the Ph.D.

<sup>4</sup> Doctor's degree - other - A doctor's degree that does not meet the definition of a doctor's degree - research/scholarship or a doctor's degree - professional practice. At UAB, this category includes the D.Sc.

SOURCE: UAB Institutional Effectiveness and Analysis, IPEDS Completions Reports

# UAB RETENTION & GRADUATION RATES

## FULL-TIME BACCALAUREATE-SEEKING FRESHMEN

2009–2019

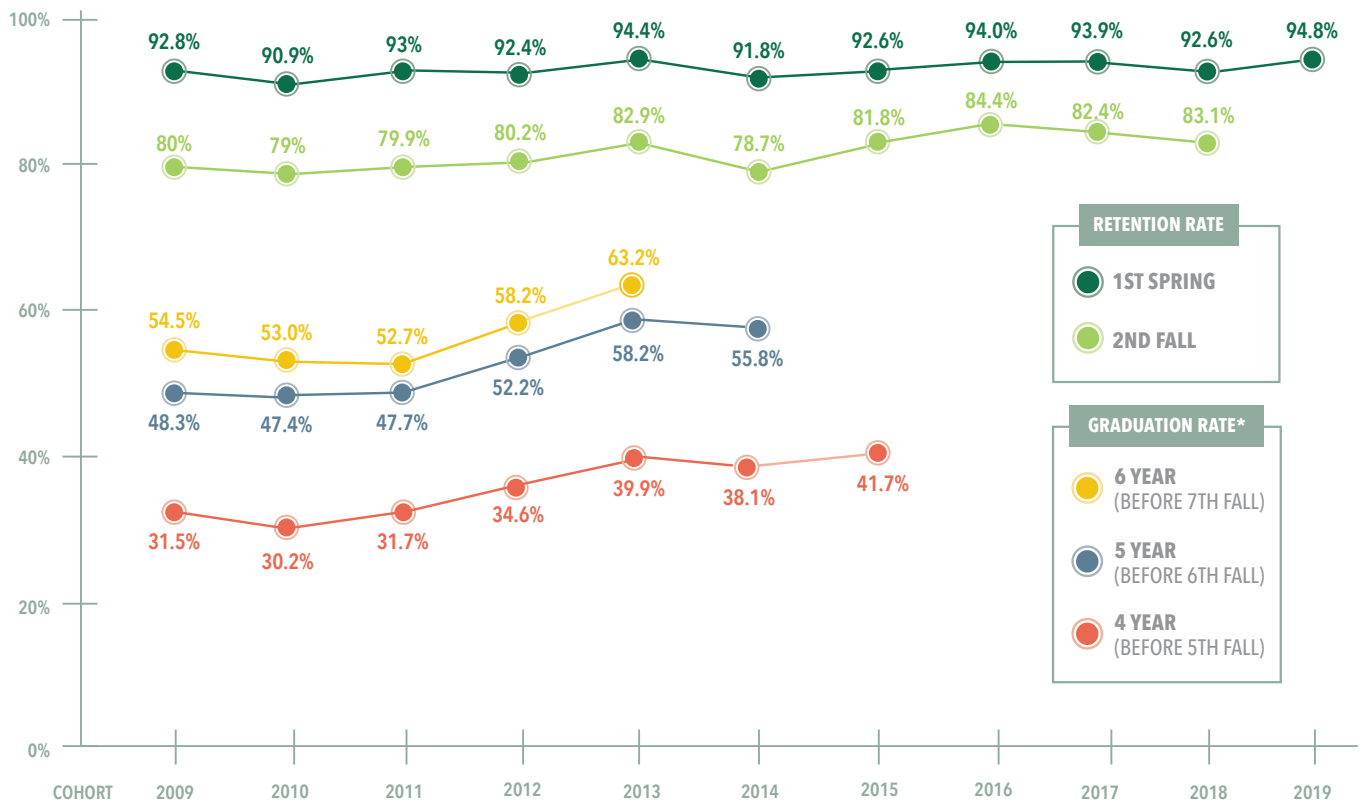

\*Includes baccalaureate recipients only.

SOURCE: UAB Institutional Effectiveness and Analysis

# UAB REQUIRED STUDENT TUITION AND FEES<sup>1</sup>

FALL 2019

		RESIDENT CHARGE	NON-RESIDENT CHARGE	DISTANCE LEARNING CHARGE
<b>UNDERGRADUATE PROGRAMS</b>				
Arts & Sciences, Joint Health Sciences and Business	Each semester hour of coursework	\$357	\$850	\$441
Education and Engineering	Each semester hour of coursework	\$357	\$850	\$441
HEALTH PROFESSIONS, NURSING, AND PUBLIC HEALTH	Each semester hour of coursework	\$421	\$1,005	\$505
DENTAL ASSISTING PROGRAM	Tuition per semester	\$2,133	\$4,936	N/A
DUAL ENROLLMENT PROGRAM (Arts & Sciences and Business)	Each semester hour of coursework	\$178.50	\$424.50	\$262.50
DUAL ENROLLMENT PROGRAM (education and engineering)	Each semester hour of coursework	\$178.50	\$424.50	\$262.50
CAMPUS DINING FEE	Per semester <sup>2</sup>	\$225	\$225	\$225
<b>GRADUATE PROGRAMS</b>				
Arts & Sciences, Business, and the Graduate School	Each semester hour of coursework	\$450	\$1,066	\$534
Education and Engineering	Each semester hour of coursework	\$450	\$1,066	\$534
HEALTH PROFESSIONS AND NURSING	Each semester hour of coursework	\$572	\$1,363	\$656
PUBLIC HEALTH	Each semester hour of coursework	\$465	\$1,098	\$549
JOINT HEALTH SCIENCES	Each semester hour of coursework	\$433	\$1,026	\$517
MEDICINE	General Tuition (annual charge)	\$28,978	\$62,714	N/A
DENTISTRY	General Tuition—Years 1 & 2 (per semester)	\$14,288	\$33,096	N/A
	General Tuition—Year 3 (per semester)	\$14,288	\$33,096	N/A
	General Tuition—Year 4 (per semester)	\$14,742	\$34,363	N/A
OPTOMETRY	General Tuition (per term)	\$9,013	\$18,004	N/A

<sup>1</sup> Includes Board-approved tuition and fees only.

<sup>2</sup> The campus dining fee is charged to undergraduates enrolling for 12 hours or more per semester during the fall and spring terms.

SOURCE: University of Alabama Board of Trustees Tuition and Fee Resolution

# UAB STUDENT AID FUNDS AVAILABLE

2012–2013 THROUGH 2018–2019

	2012-2013	2013-2014	2014-2015	2015-2016	2016-2017	2017-2018	2018-2019
College Work Study	\$1,247,328	\$1,123,487	\$1,156,423	\$1,196,553	\$1,078,423	\$987,861	\$947,879
Federal Perkins Loan	\$2,065,474	\$1,721,203	\$1,921,821	\$1,494,849	\$2,047,501	\$1,706,236	0
Supplemental Educational Opportunity Grant	\$708,107	\$851,838	\$784,650	\$744,520	\$851,000	\$772,567	\$847,378
<b>Subtotal, College Based Aid</b>	<b>\$4,020,909</b>	<b>\$3,696,528</b>	<b>\$3,862,894</b>	<b>\$3,435,922</b>	<b>\$3,976,924</b>	<b>\$3,466,664</b>	<b>\$1,795,257</b>
Pell Grants	\$16,910,513	\$17,194,673	\$17,946,057	\$18,071,667	\$19,477,247	\$23,951,486	\$24,491,774
Health Professional Loans	\$99,069	\$296,639	\$397,500	\$668,000	\$685,138	\$1,109,865	\$930,612
Institutional Funds*	\$55,243,910	\$54,349,801	\$37,696,460	\$40,250,646	\$38,712,170	\$55,580,663	\$64,568,272
Scholarship Funds	\$29,834,949	\$33,134,632	\$37,696,460	\$40,250,646	\$38,712,170	\$55,580,663	\$64,568,272
Institutional Employment	\$25,408,961	\$21,215,169	–	–	–	–	–
State Funds**	\$679,562	\$539,979	\$527,179	\$576,618	\$793,382	\$749,363	\$987,807
Private Funds	\$9,231,664	\$11,297,664	\$8,930,600	\$8,383,412	\$11,119,621	\$16,056,076	\$13,491,370
Other Government Grants	\$170,683	\$174,975	\$162,928	\$162,307	\$171,205	\$141,793	\$131,286
Federal Direct Loans	\$129,575,019	\$129,384,424	\$137,248,867	\$143,657,488	\$156,045,991	\$166,559,116	\$168,319,723
Federal Direct Subsidized Loan (need-based)	\$23,843,636	\$21,741,867	\$21,746,814	\$21,644,370	\$22,888,786	\$24,266,177	\$23,819,137
Federal Direct Unsubsidized Loan (non-need)	\$94,763,167	\$93,853,846	\$98,427,157	\$99,687,617	\$105,066,680	\$110,879,827	\$110,639,047
Federal Direct Parent Loan (PLUS) (non-need)	\$3,668,314	\$5,241,677	\$6,395,579	\$8,899,380	\$10,833,484	\$11,477,951	\$13,619,577
Federal Direct Grad PLUS (non-need)	\$7,299,902	\$8,547,034	\$10,679,317	\$13,426,121	\$17,257,041	\$19,935,161	\$20,241,962
<b>Total Funds</b>	<b>\$215,931,329</b>	<b>\$216,934,683</b>	<b>\$206,772,485</b>	<b>\$215,206,060</b>	<b>\$230,981,678</b>	<b>\$267,615,026</b>	<b>\$339,284,373</b>
<b>Percent Change from Previous Year</b>	<b>56%</b>	<b>0%</b>	<b>-5%</b>	<b>4%</b>	<b>7%</b>	<b>16%</b>	<b>27%</b>
Unduplicated Number of Recipients	14,869	14,843	15,352	15,450	16,613	16,365	18,288
Percent Change from Previous Year	30%	0%	3%	1%	8%	-1%	12%
Unduplicated Number of Applicants	29,501	29,206	29,332	27,864	29,289	33,855	31,605
Percent Change from Previous Year	58%	-1%	0%	-5%	5%	16%	-7%

\* Includes institutional employment.

\*\* Includes state funded scholarships awarded to UAB students in Dentistry, Medicine, and Optometry.

NOTE: Data is for federal years, July through June.

SOURCE: UAB Office of Financial Aid, Office of Human Resource Management Information Systems

# UAB FULL-TIME BACCALAUREATE-SEEKING FRESHMEN COHORTS

## GRADUATION AND SUCCESS RATES WITH SELECTED VARIABLES COHORTS 2006–2015, AS OF SUMMER 2019

	2006	2007	2008	2009	2010	2011	2012	2013	2014	2015
MEAN ACT	23.7	24.0	23.1	24.3	24.4	24.4	24.5	25.0	24.3	25.0
MEAN HIGH SCHOOL GPA	3.39	3.38	3.51	3.50	3.50	3.50	3.53	3.63	3.59	3.66
FIRST GENERATION	NA	NA	28.9%	28.2%	31.5%	29.9%	30.7%	28.7%	29.2%	27.6%
PELL GRANT RECIPIENTS DURING FIRST YEAR	26.6%	27.7%	25.0%	29.7%	35.3%	36.4%	35.6%	33.7%	35.1%	33.8%
MINORITY *	36.5%	32.2%	37.7%	34.5%	38.5%	39.4%	38.2%	37.4%	41.7%	30.8%
4-YEAR GRADUATION RATE	25.6%	29.2%	32.6%	31.5%	30.2%	31.7%	34.6%	39.9%	38.1%	41.7%
6-YEAR GRADUATION RATE	48.2%	53.5%	55.5%	54.5%	53.0%	52.7%	58.2%	63.2%	–	–
6-YEAR TRANSFERS-OUT	29.2%	23.6%	24.1%	23.9%	24.0%	27.7%	22.3%	19.0%	–	–
6-YEAR ENROLLMENT IN 7TH FALL	5.8%	4.4%	4.5%	4.3%	4.7%	5.3%	4.4%	3.0%	–	–
6-YEAR SUCCESS RATE**	83.2%	81.5%	84.1%	82.7%	81.7%	85.2%	84.9%	85.0%	–	–

\* Minority includes Black or African American, Hispanic/Latino, American Indian or Alaskan Native, Native Hawaiian or Pacific Islander, and two or more races.

\*\*Success rate = 6-year graduation rate + 6-year transfers-out + continued enrollment in the 7th fall.

SOURCE: UAB Institutional Effectiveness and Analysis

# 2019-2020 FACTS & FIGURES

# FACULTY AND STAFF





# UAB WORK FORCE\*

FY 2019–2020

## ORGANIZATIONAL AREA

TOTAL: 23,791

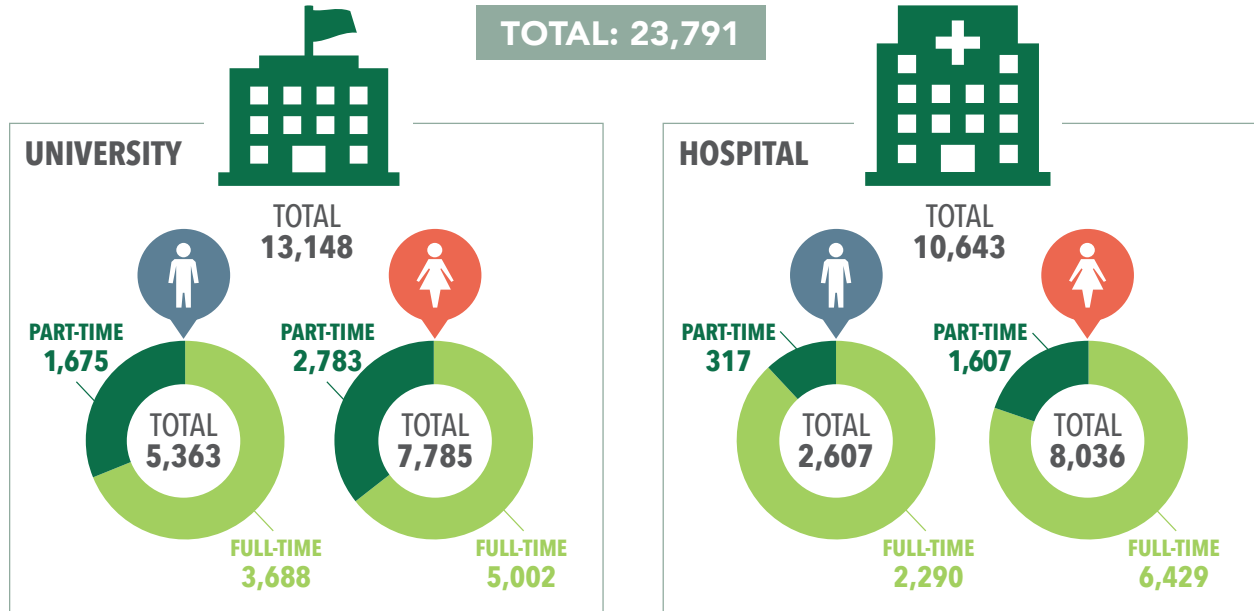

## JOB CATEGORY

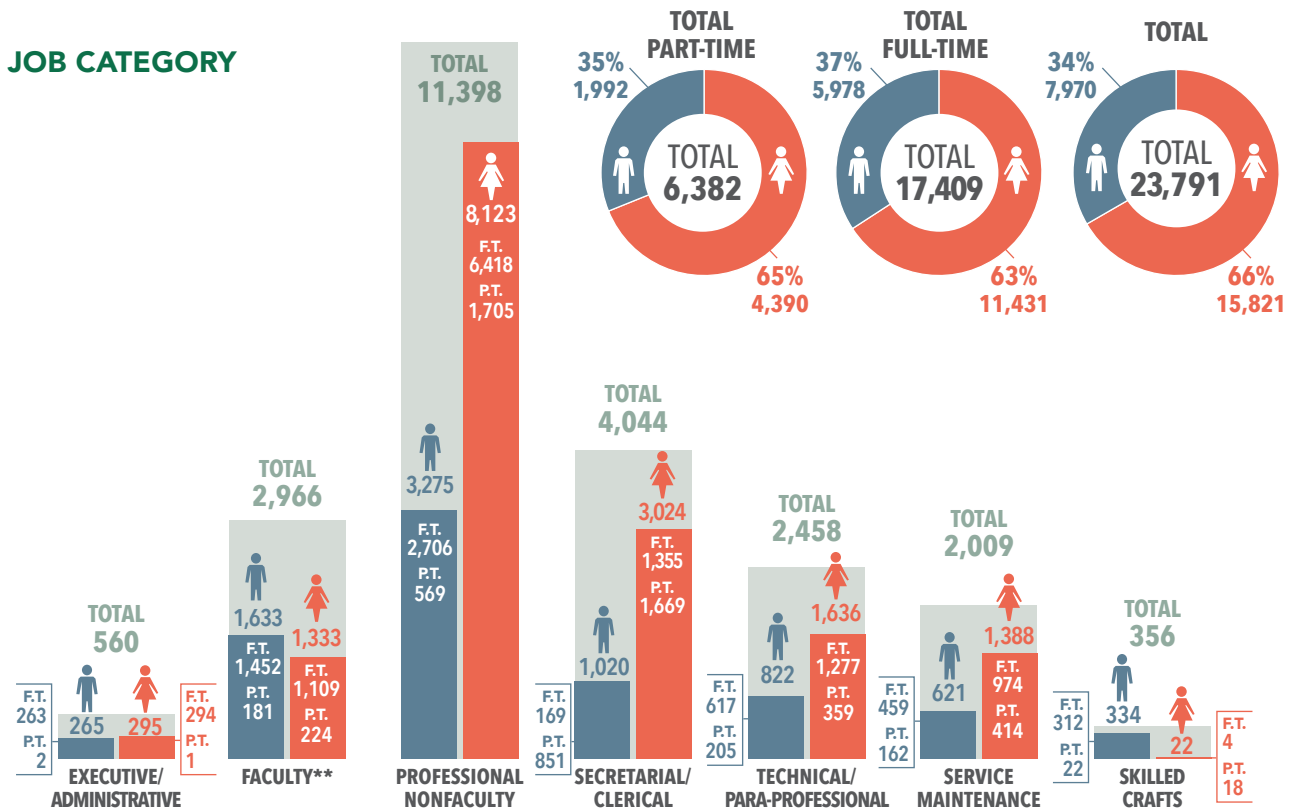

\* These figures include student workers, graduate assistants, hospital residents, postdoctoral employees, and adjunct instructors.

\*\* Employees who also have faculty appointments are included in their primary occupational classification.

# UAB WORK FORCE BY FULL-TIME AND PART-TIME\*

2019–2020

ORGANIZATIONAL AREA	FULL-TIME		PART-TIME		TOTAL		GRAND TOTAL
	MEN	WOMEN	MEN	WOMEN	MEN	WOMEN	
UNIVERSITY	3,688	5,002	1,675	2,783	5,363	7,785	13,148
HOSPITAL	2,290	6,429	317	1,607	2,607	8,036	10,643
<b>TOTAL</b>	<b>5,978</b>	<b>11,431</b>	<b>1,992</b>	<b>4,390</b>	<b>7,817</b>	<b>14,887</b>	<b>23,791</b>

JOB CATEGORY							
EXECUTIVE/ADMINISTRATIVE	263	294	2	1	265	295	560
FACULTY**	1,452	1,109	181	224	1,633	1,333	2,966
PROFESSIONAL NONFACULTY	2,706	6,418	569	1,705	3,275	8,123	11,398
SECRETARIAL/CLERICAL	169	1,355	851	1,669	1,020	3,024	4,044
TECHNICAL/PARAPROFESSIONAL	617	1,277	205	359	822	1,636	2,458
SERVICE MAINTENANCE	459	974	162	414	621	1,388	2,009
SKILLED CRAFTS	312	4	22	18	334	22	356
<b>TOTAL</b>	<b>5,978</b>	<b>11,431</b>	<b>1,992</b>	<b>4,390</b>	<b>7,970</b>	<b>15,821</b>	<b>23,791</b>

\* These figures include student workers, graduate assistants, hospital residents, postdoctoral employees, and adjunct instructors.

\*\* Employees who also have faculty appointments are included in their primary occupational classification.

SOURCE: UAB Office of Human Resource Management Data Systems, data as of October of each year.

# UAB WORK FORCE BY JOB CATEGORY\*

FY 2019–2020\*

	NON-RESIDENT ALIEN	HISPANIC/LATINO	AMERICAN INDIAN/ALASKAN NATIVE	ASIAN	BLACK/AFRICAN AMERICAN	NATIVE HAWAIIAN OR PACIFIC ISLANDER	WHITE	TWO OR MORE RACES	ETHNIC ORIGIN UNKNOWN	TOTAL
EXECUTIVE/ ADMINISTRATIVE	0	0	0	12	95	3	443	3	4	560
FACULTY**	0	96	5	504	199	1	2,140	20	1	2,966
PROFESSIONAL NONFACULTY	0	186	29	1,059	2,077	21	7,769	160	97	11,398
SECRETARIAL/ CLERICAL	0	99	10	260	1,631	21	1,825	82	116	4,044
TECHNICAL/ PARAPROFESSIONAL	0	37	4	59	995	1	1,317	33	12	2,458
SERVICE MAINTENANCE	0	24	2	15	1,560	1	383	21	3	2,009
SKILLED CRAFTS	0	3	2	3	126	0	218	4	0	356
<b>TOTAL</b>	<b>0</b>	<b>445</b>	<b>52</b>	<b>1,912</b>	<b>6,683</b>	<b>48</b>	<b>14,095</b>	<b>323</b>	<b>233</b>	<b>23,791</b>

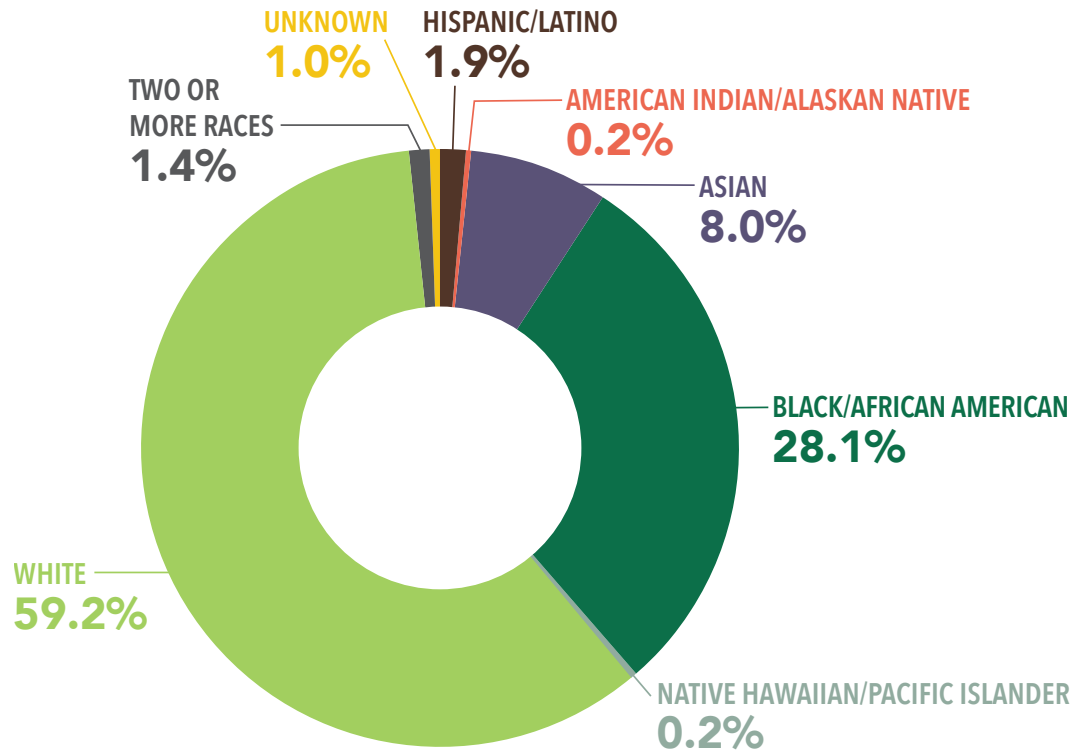

\* These figures include student workers, graduate assistants, hospital residents, postdoctoral employees, and adjunct instructors.

\*\* Employees who also have faculty appointments are included in their primary occupational classification.

SOURCE: UAB Office of Human Resource Management Data Systems, data as of October of each year.

# UAB WORK FORCE BY AREA

2010–2011 THROUGH 2019–2020

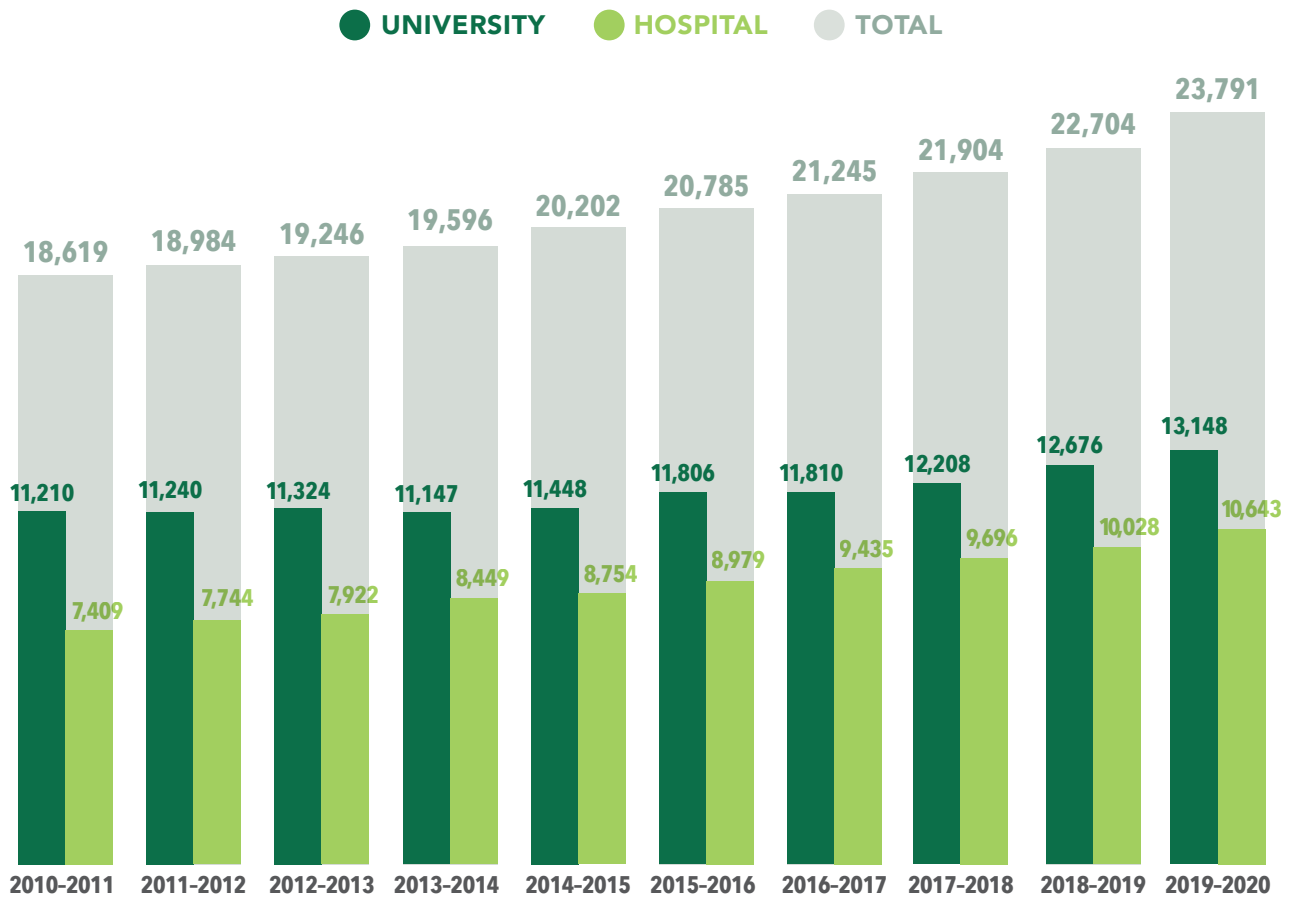

SOURCE: UAB Office of Human Resource Management Data Systems, data as of October of each year.

# UAB WORK FORCE BY STATUS

2010–2011 THROUGH 2019–2020

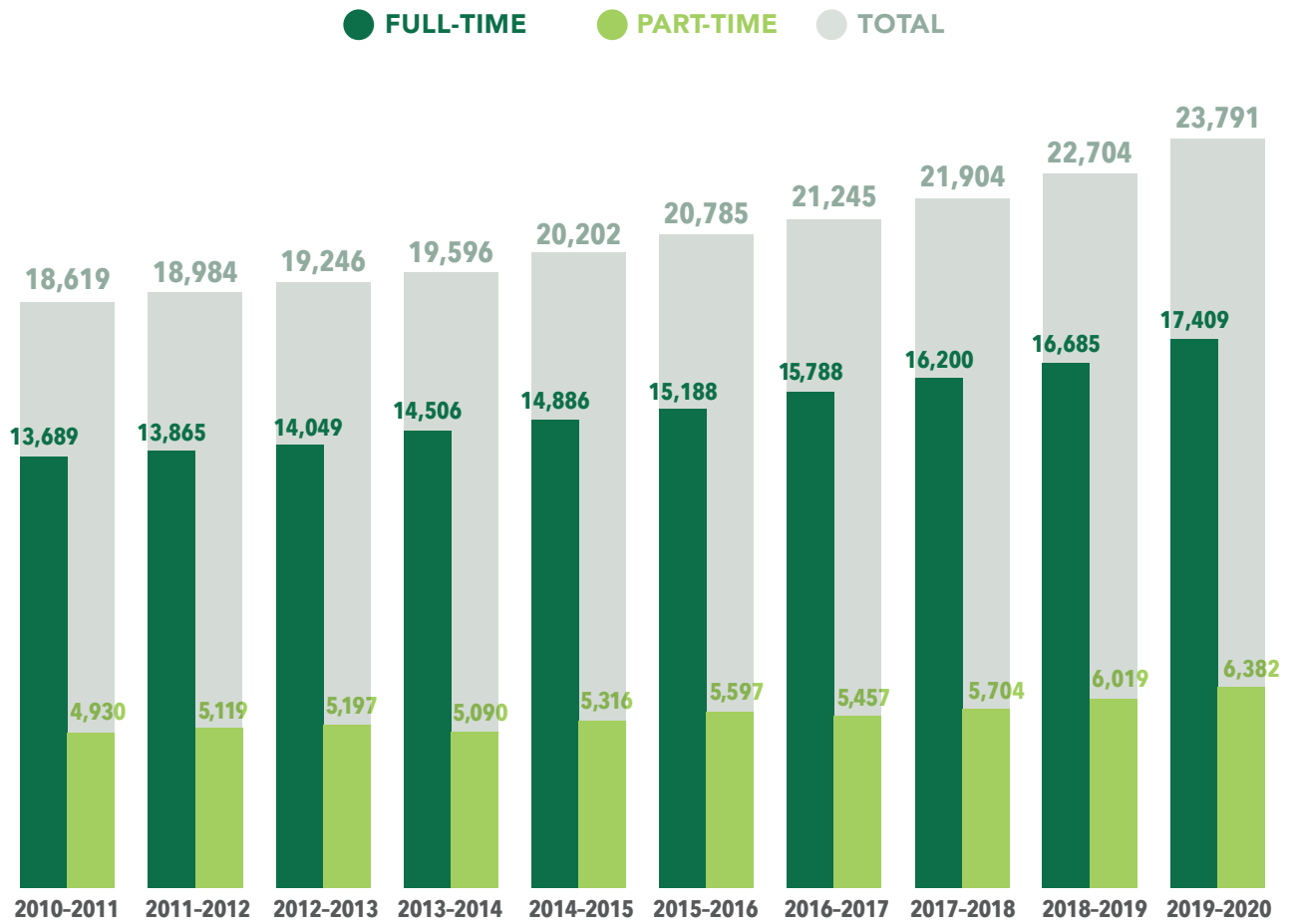

SOURCE: UAB Office of Human Resource Management Data Systems, data as of October 1 of each year.

# UAB WORK FORCE BY EEO CATEGORY

2010–2011 THROUGH 2019–2020

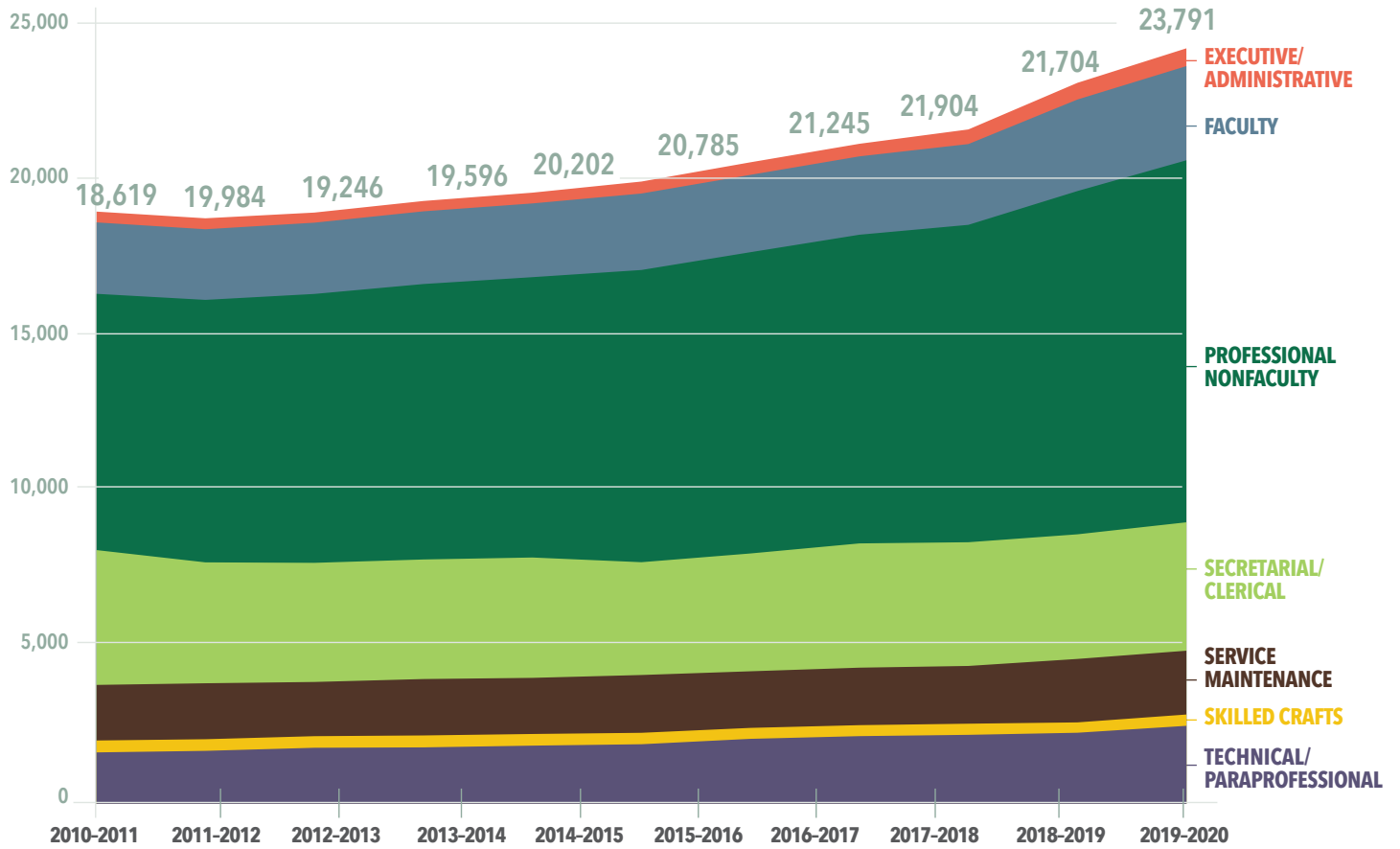

SOURCE: UAB Office of Human Resource Management Data Systems, data as of October of each year.

# UAB WORK FORCE BY AREA, STATUS, GENDER AND JOB CATEGORY\*

2012–2013 THROUGH 2019–2020

	2012-2013	2013-2014	2014-2015	2015-2016	2016-2017	2017-2018	2018-2019	2019-2020
<b>BY AREA</b>								
University	11,324	11,147	11,448	11,806	11,810	12,208	12,676	13,148
Hospital	7,922	8,449	8,754	8,979	9,435	9,696	10,028	10,643
<b>TOTAL</b>	<b>19,246</b>	<b>19,596</b>	<b>20,202</b>	<b>20,785</b>	<b>21,245</b>	<b>21,904</b>	<b>22,704</b>	<b>23,791</b>
<b>BY STATUS</b>								
Full-time	14,049	14,506	14,886	15,188	15,788	16,200	16,685	17,409
Part-time	5,197	5,090	5,316	5,597	5,457	5,704	6,019	6,382
<b>TOTAL</b>	<b>19,246</b>	<b>19,596</b>	<b>20,202</b>	<b>20,785</b>	<b>21,245</b>	<b>21,904</b>	<b>22,704</b>	<b>23,791</b>
<b>BY GENDER</b>								
Men	6,827	6,856	7,053	7,236	7,343	7,613	7,817	7,970
Women	12,419	12,740	13,149	13,549	13,902	14,291	14,887	15,821
<b>TOTAL</b>	<b>19,246</b>	<b>19,596</b>	<b>20,202</b>	<b>20,785</b>	<b>21,245</b>	<b>21,904</b>	<b>22,704</b>	<b>23,791</b>
<b>BY JOB CATEGORY</b>								
Executive/ Administrative	339	377	395	396	469	508	526	560
Faculty**	2,322	2,408	2,436	2,468	2,543	2,605	2,882	2,966
Professional Nonfaculty	8,827	9,201	9,486	9,719	9,994	10,440	10,808	11,398
Secretarial/Clerical	3,790	3,552	3,710	3,913	3,896	3,972	3,924	4,044
Technical/ Paraprofessional	1,834	1,878	2,048	2,133	2,174	2,198	2,240	2,458
Service Maintenance	1,767	1,820	1,782	1,810	1,818	1,831	1,998	2,009
Skilled Crafts	367	360	345	346	351	350	326	356
<b>TOTAL</b>	<b>19,246</b>	<b>19,596</b>	<b>20,202</b>	<b>20,785</b>	<b>21,245</b>	<b>21,904</b>	<b>22,704</b>	<b>23,791</b>

\* These figures—for the campus, UAB Hospital, and School of Medicine/Joint Health Sciences—include student workers, hospital residents, postdoctoral employees, and adjunct instructors, but exclude postdoctoral trainees, volunteers, and vendors.

\*\* Employees who also have faculty appointments are included in their primary occupational classification.

SOURCE: UAB Office of Human Resource Management Data Systems, data as of October each year.

# UAB FULL-TIME WORK FORCE AND PAYROLL\*

## 2008–2019

FULL-TIME WORK FORCE*				
YEAR	FULL-TIME NON-FACULTY	FULL-TIME FACULTY	TOTAL FULL-TIME WORK FORCE	CHANGE FROM PREVIOUS YEAR
2008	11,632	2,090	13,722	0.8%
2009	11,495	2,067	13,562	-1.2%
2010	11,599	2,090	13,689	0.9%
2011	11,754	2,111	13,865	1.3%
2012	11,896	2,153	14,049	1.3%
2013	12,292	2,214	14,506	3.3%
2014	12,638	2,248	14,886	2.6%
2015	12,965	2,272	15,237	2.4%
2016	13,482	2,306	15,788	3.6%
2017	13,829	2,371	16,200	2.6%
2018	14,205	2,480	16,685	3.0%
2019	14,848	2,561	17,409	4.3%

\* These figures—for the campus, UAB Hospital, and School of Medicine/Joint Health Sciences—include student workers, hospital residents, postdoctoral employees, and adjunct instructors, but exclude postdoctoral trainees, volunteers, and vendors.

SOURCE: UAB Office of Human Resources Management Data Systems, Compliance Statistics as of October each year.

PAYROLL			
YEAR	PAYROLL	CHANGE FROM PREVIOUS YEAR	
		AMOUNT	PERCENT
2008	\$853,066,214	\$31,980,670	3.9%
2009	\$850,911,750	-\$2,154,464	-0.3%
2010	\$858,084,412	\$7,172,662	0.8%
2011	\$899,288,707	\$41,204,295	4.8%
2012	\$940,152,494	\$40,863,787	4.5%
2013	\$991,780,793	\$51,628,299	5.5%
2014	\$1,039,682,992	\$47,902,199	4.8%
2015	\$1,081,341,773	\$41,658,781	4.0%
2016	\$1,127,408,676	\$46,066,903	4.3%
2017	\$1,203,387,115	\$75,978,439	6.3%
2018	\$1,245,905,165	\$42,518,050	3.4%
2019	\$1,299,268,238	\$53,363,073	4.3%

SOURCE: UAB Payroll Department Calendar Year Total (does not include fringe benefits)



# UAB FULL-TIME FACULTY BY RANK, GENDER AND TENURE STATUS\*

FALL 2019

Academic Unit	MEN		WOMEN		TOTAL	
	Number	Tenured	Number	Tenured	Number	Tenured
<b>ARTS AND SCIENCES</b>						
Professor	72	70	30	30	102	100
Associate	66	57	39	30	105	87
Assistant	28	0	42	1	70	1
Instructor	7	0	11	0	18	0
Other	0	0	0	0	0	0
TOTAL	173	127	122	61	295	188
<b>BUSINESS</b>						
Professor	13	12	5	5	18	17
Associate	13	12	5	5	18	17
Assistant	9	0	4	0	13	0
Instructor	9	0	6	0	15	0
Other	0	0	0	0	0	0
TOTAL	44	24	20	10	64	34
<b>DENTISTRY</b>						
Professor	16	13	2	1	18	14
Associate	10	3	10	3	20	6
Assistant	7	0	10	0	17	0
Instructor	0	0	0	0	0	0
Other	0	0	0	0	0	0
TOTAL	33	16	22	4	55	20
<b>EDUCATION</b>						
Professor	3	3	10	10	13	13
Associate	9	9	7	7	16	16
Assistant	2	0	12	0	14	0
Instructor	3	0	4	0	7	0
Other	0	0	0	0	0	0
TOTAL	17	12	33	17	50	29
<b>ENGINEERING</b>						
Professor	19	17	1	1	20	18
Associate	14	10	5	4	19	14
Assistant	11	0	1	0	12	0
Instructor	5	0	1	0	6	0
Other	0	0	0	0	0	0
TOTAL	49	27	8	5	57	32
<b>GRADUATE SCHOOL</b>						
Professor	2	2	2	2	4	4
Associate	0	0	0	0	0	0
Assistant	0	0	0	0	0	0
Instructor	0	0	0	0	0	0
Other	0	0	0	0	0	0
TOTAL	2	2	2	2	4	4
<b>HEALTH PROFESSIONS</b>						
Professor	13	13	14	14	27	27
Associate	14	6	14	9	28	15
Assistant	21	0	35	0	56	0
Instructor	1	0	5	0	6	0
Other	0	0	0	0	0	0
TOTAL	49	19	68	23	117	42
<b>MEDICINE**</b>						
Professor	350	286	138	92	488	378
Associate	267	82	144	32	411	114
Assistant	324	0	283	0	607	0
Instructor	18	0	29	0	47	0
Other	0	0	0	0	0	0
TOTAL	959	368	594	124	1,553	492
<b>NURSING</b>						
Professor	2	1	16	12	18	13
Associate	1	0	20	4	21	4
Assistant	11	0	37	0	48	0
Instructor	9	0	40	0	49	0
Other	0	0	0	0	0	0
TOTAL	23	1	113	16	136	17
<b>OPTOMETRY</b>						
Professor	4	4	3	1	7	5
Associate	8	5	6	1	14	6
Assistant	3	0	6	0	9	0
Instructor	0	0	0	0	0	0
Other	0	0	0	0	0	0
TOTAL	15	9	15	2	30	11
<b>PUBLIC HEALTH</b>						
Professor	14	13	11	10	25	23
Associate	6	5	15	11	21	16
Assistant	8	0	15	0	23	0
Instructor	0	0	0	0	0	0
Other	0	0	0	0	0	0
TOTAL	28	18	41	21	69	39
<b>LIBRARIES</b>						
Professor	2	0	2	0	4	0
Associate	5	0	5	0	10	0
Assistant	2	0	13	0	15	0
Instructor	0	0	0	0	0	0
Other	0	0	0	0	0	0
TOTAL	9	0	20	0	29	0
<b>UAB TOTAL</b>						
Professor	510	434	234	178	744	612
Associate	413	189	270	106	683	295
Assistant	426	0	458	1	884	1
Instructor	52	0	96	0	148	0
Other	0	0	0	0	0	0
TOTAL	1,401	623	1,058	285	2,459	908

\* Figures include employees with full-time regular faculty appointments.

\*\* Includes Academic Joint Departments

SOURCE: UAB Office of Human Resource Management Information Systems, as of October each year.

# HIGHEST DEGREES OF UAB FULL-TIME FACULTY\*

## BY SCHOOL AND RANK

FALL 2019

Academic Unit	Academic or Professional Doctorate	Master's	Bachelor's/ Other	Total	Academic Unit	Academic or Professional Doctorate	Master's	Bachelor's/ Other	Total
<b>ARTS AND SCIENCES</b>					<b>HEALTH PROFESSIONS</b>				
Professor	102	0	0	102	Professor	27	0	0	27
Associate	104	1	0	105	Associate	28	0	0	28
Assistant	64	5	1	70	Assistant	37	19	0	56
Instructor	4	14	0	18	Instructor	2	4	0	6
Other	0	0	0	0	Other	0	0	0	0
<b>TOTAL</b>	<b>274</b>	<b>20</b>	<b>1</b>	<b>295</b>	<b>TOTAL</b>	<b>94</b>	<b>23</b>	<b>0</b>	<b>117</b>
<b>BUSINESS</b>					<b>MEDICINE**</b>				
Professor	18	0	0	18	Professor	488	0	0	488
Associate	18	0	0	18	Associate	410	1	0	411
Assistant	12	1	0	13	Assistant	601	3	3	607
Instructor	4	11	0	15	Instructor	47	0	0	47
Other	0	0	0	0	Other	0	0	0	0
<b>TOTAL</b>	<b>52</b>	<b>12</b>	<b>0</b>	<b>64</b>	<b>TOTAL</b>	<b>1,546</b>	<b>4</b>	<b>3</b>	<b>1,553</b>
<b>DENTISTRY</b>					<b>NURSING</b>				
Professor	18	0	0	18	Professor	18	0	0	18
Associate	20	0	0	20	Associate	21	0	0	21
Assistant	17	0	0	17	Assistant	48	0	0	48
Instructor	0	0	0	0	Instructor	12	37	0	49
Other	0	0	0	0	Other	0	0	0	0
<b>TOTAL</b>	<b>55</b>	<b>0</b>	<b>0</b>	<b>55</b>	<b>TOTAL</b>	<b>99</b>	<b>37</b>	<b>0</b>	<b>136</b>
<b>EDUCATION</b>					<b>OPTOMETRY</b>				
Professor	13	0	0	13	Professor	7	0	0	7
Associate	16	0	0	16	Associate	14	0	0	14
Assistant	13	1	0	14	Assistant	9	0	0	9
Instructor	2	5	0	7	Instructor	0	0	0	0
Other	0	0	0	0	Other	0	0	0	0
<b>TOTAL</b>	<b>44</b>	<b>6</b>	<b>0</b>	<b>50</b>	<b>TOTAL</b>	<b>30</b>	<b>0</b>	<b>0</b>	<b>30</b>
<b>ENGINEERING</b>					<b>PUBLIC HEALTH</b>				
Professor	20	0	0	20	Professor	25	0	0	25
Associate	18	1	0	19	Associate	21	0	0	21
Assistant	11	1	0	12	Assistant	23	0	0	23
Instructor	1	5	0	6	Instructor	0	0	0	0
Other	0	0	0	0	Other	0	0	0	0
<b>TOTAL</b>	<b>50</b>	<b>7</b>	<b>0</b>	<b>57</b>	<b>TOTAL</b>	<b>69</b>	<b>0</b>	<b>0</b>	<b>69</b>
<b>GRADUATE SCHOOL</b>					<b>LIBRARIES</b>				
Professor	4	0	0	4	Professor	1	3	0	4
Associate	0	0	0	0	Associate	0	10	0	10
Assistant	0	0	0	0	Assistant	0	15	0	15
Instructor	0	0	0	0	Instructor	0	0	0	0
Other	0	0	0	0	Other	0	0	0	0
<b>TOTAL</b>	<b>4</b>	<b>0</b>	<b>0</b>	<b>4</b>	<b>TOTAL</b>	<b>1</b>	<b>28</b>	<b>0</b>	<b>29</b>

UAB TOTAL				
Rank	Academic or Professional Doctorate	Master's	Bachelor's/Other	Total
Professor	741	3	0	744
Associate	670	13	0	683
Assistant	835	45	4	884
Instructor	72	76	0	148
Other	0	0	0	0
<b>TOTAL</b>	<b>2,318</b>	<b>137</b>	<b>4</b>	<b>2,459</b>

\* Figures include employees with full-time regular faculty appointments.

\*\* Includes Academic Joint Departments

SOURCE: UAB Office of Human Resource Management Information Systems, as of October each year.

## ENDOWED POSITIONS AT UAB

Patsy W. and Charles A. Collat Endowed Professorship in Neuroscience (2014)  
 William H. Coleman, Sr., M.D., Huntsville Family Medicine Endowed Professorship (2019)  
 Max and Lorayne Cooper Endowed Professorship in Ophthalmology Residency Training (2014)  
 Sir David Cox Endowed Professorship in Biostatistics (2010)  
 Ellen Gregg Shook Culverhouse Chair in Gynecologic Oncology (1998)  
 Dennis Endowed Professorship in Glaucoma Research (2018)  
 Dental Alumni – Joseph F. Volker Chair of Clinical Dentistry (1982)  
 Department of Medicine Endowed Professorship in Lung Biology (2015)  
 Department of Medicine Endowed Professorship in Lung Immunology (2015)  
 Detraz Endowed Professorship in Polycystic Kidney Disease (2018)  
 Endowed Chair in Developmental Psychology (2006)  
 Endowed Professorship in Diabetes Prevention and Control (2013)  
 Arnold G. Diethelm Endowed Chair in Transplantation Surgery (2004)  
 William E. Dismukes Endowed Professorship in Infectious Diseases (2008)  
 Edwin M. Dixon Endowed Chair in Neonatology (2000)  
 E. A. and Abbie Drummond Endowed Chair in Cardiovascular Medicine (2013) converted from Professorship (2011) to Chair (2013)  
 Heman E. Drummond Endowed Chair of Psychiatry (1988)  
 Nancy E. Dunlap Endowed Chair in Pulmonary Diseases (2016)  
 James E. Elder, M.D. Endowed Professorship for Graduate Education (2012)  
 Edward A. Ernst, M.D. Endowed Professorship in Anesthesiology (2001)  
 James H. Estes Family Endowed Chair for Lung Cancer Research (2009)  
 The James and Pat Estes Alzheimer's Disease Endowed Professorship (2019)  
 Endowed Professorship in Experimental Cancer Therapeutics (2012)  
 EyeSight Foundation of Alabama Endowed Chair of Ophthalmology (1999)  
 Featheringill Endowed Chair for Cardiac Arrhythmia Research (2011) converted from Professorship (2006) to Chair (2011)  
 Wayne H. and Sara Crews Finley Chair of Medical Genetics (1986)  
 Kelley and C.T. Fitzpatrick Endowed Chair in Ophthalmology (2019)  
 Charles E. Flowers Jr. Endowed Chair of Obstetrics and Gynecology (2002) converted from Professorship (1985) to Chair (2002)  
 Rebecca Gale Endowed Professorship for Alzheimer's Disease (2019)  
 James Garber Galbraith Chair in Neurosurgery (1992)  
 Endowed Professorship in Gastroenterology and Hepatology (2019)  
 Simon Gelman, M.D., Ph.D. Endowed Professorship in Anesthesiology (2001)  
 Geropsychiatry Research Chair (1993)  
 Goodrich Endowed Chair in the Institute for Innovation and Entrepreneurship (2017)  
 T. Michael and Gillian Goodrich Endowed Chair in Engineering Excellence (2014)  
 J. W. and Virginia Goodwin - Warren D. Blackburn Jr. Research Chair in Rheumatology (1993)  
 Hazel Gore, M.D. Endowed Professorship in Gynecologic Pathology (2011)  
 William "Student" Sealy Gosset Endowed Professorship in Biostatistics in the School of Public Health (2008)  
 Jeanne and Ann Griffin Chair for Women's Cancer Research (1997)  
 Nancy R. and Eugene C. Gwaltney Family Endowed Chair in Medical Research (2003)

NOTE: Date in parentheses is the year established. A listing of current holders of each endowed position can be found at the bottom of the sidebar on the website of the UAB Development Office: [www.uab.edu/give/campaign/ways-to-give/endowment](http://www.uab.edu/give/campaign/ways-to-give/endowment)  
 SOURCE: Minutes, the Board of Trustees of the University of Alabama; campus records

## ENDOWED POSITIONS AT UAB CONTINUED

Nancy R. and Eugene C. Gwaltney Family Endowed Chair in Juvenile Diabetes Research (2007)  
 Alfred Habeeb Chair in Anesthesiology (1992)  
 James H. Halsey, Jr., M.D. Endowed Professorship of Neurology (2015)  
 Ruth Lawson Hanson Chair of Medicine in Diabetes and Metabolism (1967)  
 Joy and Bill Harbert Endowed Chair in Cancer Genetics (2001)  
 Marguerite Jones Harbert – Gene V. Ball, M.D. Endowed Chair in Rheumatology (2006)  
 Bruce Harris Jr., M.D. Endowed Professorship in Obstetrics and Gynecology (1999)  
 Elmer and Glenda Harris Endowed Chair in Cardiovascular Disease (2004)  
 Dr. Tinsley R. Harrison Endowed Chair in Medical Resident Education (2011) converted from Professorship (2002) to Chair (2011)  
 Griffith R. Harsh Endowed Chair in Neurosurgery (2009) converted from Professorship (2006) to Chair (2009)  
 Wyatt and Susan Haskell Endowed Professorship for Medical Excellence (2007)  
 John C. Hauth Endowed Professorship in Maternal Fetal Medicine (2015)  
 James P. Hayes Jr. Endowed Professorship in Gastrointestinal Oncology (2012)  
 James Johnston Hicks Chair of Otolaryngology/Head and Neck Surgery (1989)  
 Julius N. Hicks Endowed Chair in Otolaryngology/Head and Neck Surgery (2005)  
 S. Richardson Hill Jr. Professorship in Endocrinology (1988)  
 Thomas P. Hinman Dental Meeting Endowed Professorship in Comprehensive Dentistry (2012)  
 Basil I. Hirschowitz Endowed Chair in Gastroenterology (1996) converted from Professorship (1988) to Chair (1996)  
 Charles and Alice Hohenberg Professorship in Pulmonary and Critical Care Medicine (1996)  
 Howard L. Holley Research Chair in Rheumatology (1987)  
 John H. Holt, Jr., M.D. and Nancy M. Holt Endowed Professorship in Cardiovascular Medicine (2019)  
 Howard W. Houser Endowed Professorship in Health Administration (2014)  
 Endowed Professorship in Immunology (2016)  
 Endowed Professorship in Infectious Disease (2017)  
 Endowed Professorship in Infectious Disease Translational Research (2016)  
 Endowed Professorship in Informatics (2015)  
 Marie S. Ingalls Endowed Chair in Nephrology Leadership (2006) converted from Professorship (2001) to Chair (2006)  
 Charles Byron Ireland Chair of Psychiatric Research (1973)  
 Fay B. Ireland Endowed Chair for the Dean of the School of Nursing (2011)  
 Katharine Reynolds Ireland Chair of Pediatrics (1992)  
 Kathy Ireland Chair in Psychiatric Research (1992)  
 John S. Jemison Jr. Visiting Professorship in the Humanities (1986)  
 Charlene A. Jones Endowed Chair in Neuroimmunology (2014)  
 Dr. Thomas W. Jones Endowed Professorship in Oral and Maxillofacial Surgery (2012)  
 L. R. Jordan Chair in Health Services Administration (1988)  
 John A. and Ruth R. Jurenko Endowed Professorship in Neurology (2013)  
 Hugh Kaul Precision Medicine Institute Endowed Professorship (2018)  
 Fay Fletcher Kerner Chair of Surgery (1973) converted from Professorship (1964) to Chair (1973)  
 Eleanor E. Kidd Endowed Chair in Primary Care Medicine (2007) converted from Professorship (2003) to Chair (2007)  
 Robert Y. Kim Outstanding Educator Endowed Chair in Radiation Oncology (2007)

NOTE: Date in parentheses is the year established. A listing of current holders of each endowed position can be found at the bottom of the sidebar on the website of the UAB Development Office: [www.uab.edu/give/campaign/ways-to-give/endowment](http://www.uab.edu/give/campaign/ways-to-give/endowment)  
 SOURCE: Minutes, the Board of Trustees of the University of Alabama; campus records

## ENDOWED POSITIONS AT UAB CONTINUED

F. Cleveland Kinney Endowed Chair in Geriatric Psychiatry (2007)  
 James K. Kirklin Endowed Chair of Cardiothoracic Surgery (2010)  
 James K. Kirklin, M.D., Endowed Visiting Professorship in Cardiothoracic Surgical Sciences (2015)  
 John W. Kirklin Chair of Cardiovascular Surgery (1980)  
 Robert B. Kyle Professorship and Chair in Rehabilitation Medicine (1974)  
 Lakeshore Foundation Endowed Chair in Health Promotion and Rehabilitation Sciences (2012)  
 Antoine Lavoisier Endowed Professorship of Energetics and Healthy Lifestyles (2015)  
 James C. and Elizabeth T. Lee Chair in Biochemistry (1993)  
 James C. Lee Jr. Endowed Chair for the Dean of the School of Medicine (2011)  
 William A. Lell, M.D Paul N. Samuelson, M.D. Endowed Professorship in Anesthesiology (2003)  
 Patrick H. Linton Professorship of Psychiatry (1987)  
 Albert F. LoBuglio Endowed Chair for Translational Cancer Research (2006)Loeb Eminent Scholar Chair in Pediatrics (1992)  
 Jarman F. Lowder Endowed Professorship in Neuroscience (2012)  
 Jane Knight Lowe Chair of Medicine in Rheumatology (2001) converted from Professorship (1986) to Chair (2001)  
 Robert G. Luke, M.D. Endowed Chair in Transplant Nephrology (2013) converted from Professorship (2001) to Chair (2013)  
 Endowed Professorship in Lung Development and Regeneration (2017)  
 Dr. Champ Lyons Endowed Chair in General Surgery (1997)  
 Caldwell Marks Endowed Chair in Cancer Oncology (2005)  
 Jeanne V. Marks Endowed Chair in Cardiovascular Research (1999)  
 Alma B. Maxwell – UAHSF Endowed Chair in Biomedical Research (2008)  
 Martha Ann and David L. May Endowed Chair in Cancer Research (1999)  
 Charles A. McCallum Chair of Oral and Maxillofacial Surgery (1985)  
 Charles H. McCauley Chair of Microbiology (1978)  
 Jay M. McDonald, M.D. Endowed Professorship in Bone Pathobiology (2010)  
 Jay M. McDonald, M.D. Endowed Professorship in Laboratory Medicine (2015)  
 Holt A. McDowell Jr., M. Endowed Chair of Vascular Surgery (2007)  
 Evelyn F. McKnight Endowed Chair for Learning and Memory in Aging (2006) converted from Professorship (2004) to Chair (2006)  
 Alice McNeal, M.D. Endowed Chair in Anesthesiology (1998)  
 Gwen McWhorter Endowed Chair in Geriatric Medicine (2002)  
 Endowed Professorship in Medicine (2015)  
 Ruby F. Meredith Outstanding Clinician Radiation Oncology Endowed Chair (2007) converted from Professorship (2004) to Chair (2007)  
 The Meyer Foundation William J. Koopman Endowed Professorship in Immunology and Rheumatology (2013)  
 Nathan E. Miles Endowed Chair of Ophthalmology (1996)  
 Olivia Turlington Miller Endowed Chair of Cancer Genetics (2015)  
 Endowed Professorship in Mitochondrial Medicine and Pathology (2011)  
 Jean B. Morris Endowed Professorship in Honor of Chi-Tsou Huang, M.D.for Excellence in Clinical Care, Research &Teaching (2016)  
 Robert W. Mowry, M.D. Endowed Professorship in Pathology (2008)  
 Endowed Professorship in Musculoskeletal Outcomes Research (2016)  
 Endowed Professorship in Nephrology Quasi Endowment (2018)  
 Endowed Professorship in Nephrology Research (2013)

NOTE: Date in parentheses is the year established. A listing of current holders of each endowed position can be found at the bottom of the sidebar on the website of the UAB Development Office: [www.uab.edu/give/campaign/ways-to-give/endowment](http://www.uab.edu/give/campaign/ways-to-give/endowment)

SOURCE: Minutes, the Board of Trustees of the University of Alabama; campus records

## ENDOWED POSITIONS AT UAB CONTINUED

Albert Oberman, M.D., Endowed Professorship in Cardiovascular Disease (2018)  
 John S. Odess Chair in Otolaryngology/Head and Neck Surgery (1993)  
 Marie L. O'Koren Endowed Chair in Nursing (1992)  
 O'Neal-Sokol Breast Cancer Research Foundation of Alabama Endowed Chair (2015) converted from a professorship (2012) to chair (2015)  
 A. D. Pacifico, M.D. Endowed Chair of Cardiovascular Surgery (2002)  
 Edward E. Partridge, M.D., Endowed Chair for Cancer Disparity Research (2017)  
 Endowed Professorship in Polar or Marine Biology (2001)  
 John W. Poynor Endowed Professorship for Otolaryngology (2018)  
 Quetelet Endowed Professorship in Public Health (2012)  
 Emmett G. and Beverly S. Parrish Endowed Professorship (2001)  
 Endowed Professorship in Pediatrics (2019)  
 Department of Radiology Visiting Professor Endowment Fund (1989)  
 Regions Institute for Financial Education Endowed Professorship (2016)  
 Bee McWane Reid Endowed Chair in Psychiatry and Neurobiology (2014) converted from Professorship (2012) to Chair (2014)  
 Christine S. Ritchie, M.D., Endowed Chair in Palliative Care Leadership (2015)  
 Susan and Dowd Ritter/RPB Endowed Chair in Ophthalmology Research (2015)  
 ROAR Southeast Cancer Foundation Endowed Chair in Radiation Oncology (2013) converted from Professorship (2013) to Chair (2013) Leonard H  
 Robinson Endowed Chair in Pathology (1998)  
 James R. Rosen Chair in Dental Research (1990)  
 Michael S. Saag, M.D., Endowed Professorship in Infectious Diseases (2019)  
 Merle M. Salter Chair of Radiation Oncology (1995)  
 John D. Sherrill Chair of Orthopedic Surgery (1970)  
 Elisabeth Ridgely Shook Endowed Chair in Psychiatry and Behavioral Neurobiology (2001)  
 J. Marion Sims Endowed Chair in Obstetrics and Gynecology (1985)  
 Margaret Cameron Spain Chair in Obstetrics and Gynecology (1998)  
 Spencer Chair in Medical Science Leadership (1992)  
 Evalina B. Spencer Chair in Oncology (1994)  
 Sharon Spencer Endowed Chair in Translational Radiation Oncology (2017)  
 Virginia B. Spencer Endowed Professorship in Neuroscience (2012)  
 John T. and Juanelle D. Strain Endowed Chair in Neurology (2006)  
 Jim Straley Endowed Chair in AIDS Research (2007)  
 Tate Jordan Thomas Professorship in Psychiatric Medicine (1994)  
 The Translational Research Endowed Professorship in Pathology (2018)  
 Transplant Nephrology Clinical Research Professorship (2001)  
 The Vivian Conatser Turner Endowed Professorship in Psychiatry (2017)  
 UAB Alumni and Friends Professorship in Accounting (1990)  
 UAB Cardiovascular Surgical Research Chair (2004) converted from Professorship (1980) to Chair (2004)  
 UAB Orthodontic Alumni Endowed Professorship (2011)  
 UAHSF Endowed Chair in Biomedical Research (2008) converted from Professorship (2005) to Chair (2008)  
 The University of Alabama School of Dentistry Alumni Association Endowed Professorship (2015)  
 United Therapeutics Endowed Professorship in Pulmonary Vascular Disease (2013)  
 Peter D. Waite Endowed Professorship in Oral and Maxillofacial Surgery (2016)  
 Warren Family Endowed Chair in Neurology (2013) converted from Professorship (2012) to Chair (2013)

NOTE: Date in parentheses is the year established. A listing of current holders of each endowed position can be found at the bottom of the sidebar on the website of the UAB Development Office: [www.uab.edu/give/campaign/ways-to-give/endowment](http://www.uab.edu/give/campaign/ways-to-give/endowment)  
 SOURCE: Minutes, the Board of Trustees of the University of Alabama; campus records

## ENDOWED POSITIONS AT UAB CONTINUED

Anna Lois Waters Chair of Medicine in Rheumatology (1970)  
 Mary Gertrude Waters Chair of Cardiovascular Medicine (1972)  
 Newman H. Waters Chair of Clinical Pharmacology (1992)  
 Dr. Tommy Weatherford/Dr. Kent Palcanis Endowed Professorship in Dentistry (2015)  
 Webb Chair in Nutrition Sciences (2001)  
 Ben S. Weil Chair of Industrial Distribution (1986)  
 Virginia Loeb Weil Endowed Professorship in Medical Education (2013)  
 Wells Fargo Endowed Chair in Business Administration (2006) converted from Professorship (2004) to Chair (2006)  
 John N. Whitaker Endowed Chair in Neurology (2005) converted from Professorship (2003) to Chair (2005)  
 Gay and Bew White Endowed Chair in Pediatric Oncology (2015)  
 White-McKee Endowed Professorship in Ophthalmology (2018)  
 Helen and Robert Whitley Endowed Chair of Pediatrics (2016)  
 Witten-Stanley Endowed Chair in Radiology (1997)  
 Women's Committee of the Spain Rehabilitation Center Endowed Chair in Rehabilitation  
 Neuroscience Research (2006)  
 J. Benjamin Younger, M.D. Endowed Professorship in Reproductive Endocrinology and Infertility (2000)  
 J. Benjamin Younger, M.D. – Roensch Family Endowed Chair in Reproductive Endocrinology and Infertility (2018)

TOTAL FULLY FUNDED ENDOWED POSITIONS	
Chairs	123
Professorships	98
<b>TOTAL</b>	<b>213</b>

# UAB FACULTY AWARDS AND HONORS

## SPECIAL PROFESSORSHIPS AND APPOINTMENTS

### DISTINGUISHED PROFESSORS

David B. Allison, Ph.D. (2010-present)  
 Mohammad Athar, Ph.D. (2019-present)  
 Steven N. Austad, Ph.D. (2014-present)  
 Samuel B. Barker, Ph.D. (1976-2002)  
 Stephen Barnes, Ph.D. (2018-present)  
 J. Claude Bennett, M.D. (1996-emeritus, 1996)  
 J. Edwin Blalock, Ph.D. (2018-present)  
 Ben Vaughan Branscomb, M.D. (1989-emeritus, 1989)  
 William J. Britt, M.D. (2018-present)  
 William C. Carter, Ph.D. (2004-emeritus, 2009)  
 Waldemar A. Carlo, M.D. (2018-present)  
 William C. Cockerham, Ph.D. (2017-emeritus, 2005)  
 Colin J. Davis, Ph.D. (2013-present)  
 Harriet P. Dustan, M.D. (1985-emerita, 1988)  
 Charles E. Flowers Jr., M.D. (1985-emeritus, 1985)  
 Walter B. Frommeyer, M.D. (1968-1979)  
 Kiharo Fujhasi, DDS, Ph.D. (2018-emeritus)  
 Gregg H. Gilbert, DDS, MBA, F AAHD, F ACD (2018-present)  
 Tinsley R. Harrison, M.D. (1964-1978)  
 S. Richardson Hill Jr., M.D. (1987-emeritus, 1994-2003)  
 Gary R. Hunter, Ph.D. (2014-present)  
 Thomas N. James, M.D. (1981-1987-emeritus, 2005)  
 Yakov Kasman, D.M.A. (2018-present)  
 John F. Kearney, Ph.D. (2014-present)  
 William J. Koopman, M.D. (2005-emeritus, 2005)  
 Timothy R. Levine, Ph.D. (2015-present)  
 Albert F. LoBuglio, M.D. (2005-present)  
 Champ Lyons, M.D. (1964-1965)  
 Sadis Matalon, Ph.D. (2013-present)  
 Charles A. McCallum, D.M.D., M.D. (1993-emeritus, 1998)  
 Raymond A. Mohl, Ph.D. (2005-2015)  
 Navin C. Nanda, M.D. (2011-present)  
 Jimmy D. Neill, Ph.D. (1994-emeritus, 2004)  
 Shin J. Oh, M.D. (2007-present)  
 Suzanne Oparil, M.D. (2014-present)  
 James A. Pittman Jr., M.D. (1992-emeritus, 1992)  
 David E. Pollio, Ph.D. (2014-present)  
 Sergio Stagno, M.D. (2010-present)  
 Uday Kumar Vaidya, Ph.D. (2014-present)  
 Joseph F. Volker, D.D.S., Ph.D. (1982-1989)  
 Richard J. Whitley, M.D. (2009-present)

### DISTINGUISHED SERVICE PROFESSORS

Joseph H. Appleton, Ph.D.; Civil Engineering (1984-emeritus, 1990)  
 Milly Cowles, Ph.D.; Education (1987-emerita, 1989)  
 Jay Goldman, D.Sc.; Engineering (2001-emeritus)  
 Fain A. Guthrie, Ed.D.; Education (1980-emeritus, 1988)  
 S. Robert Hernandez, Dr.PH.; Health Services Administration (2016-Present)  
 Maryann M. Manning, Ed.D.; Education (2007-emerita, 2007-2013)  
 George E. Passey, Ph.D.; Psychology (1985-emeritus, 1985)  
 J. Dudley Pewitt, D.B.A.; Business (1990-1994)  
 Elizabeth Stullenbarger, D.S.N.; Nursing (2010-emerita, 2011)  
 Rosalia N. Scripa, Ph.D.; Engineering (2016-emerita, 1976)

### UNIVERSITY PROFESSORS

Karlene K. Ball, Ph.D.; Developmental Psychology (2009-present)  
 Frederick W. Conner, Ph.D.; Humanities (1976-emeritus, 1978)  
 Jay Goldman, D.Sc.; Engineering (2013-emeritus)  
 Kent T. Keyser, Ph.D.; Optometry (2013-present)  
 Jennifer L. Kilgo, Ed.D.; Early Childhood Special Education (2013-present)  
 Jack E. Lemons, Ph.D.; Prosthodontics (2015-emeritus, 2009)  
 James B. McClintock, Ph.D.; Polar and Marine Biology (2003-present)  
 Dalton E. McFarland, Ph.D.; Management (1972-emeritus, 1983)  
 Sergey B. Mirov, Ph.D.; Physics (2010-present)  
 Henry Panion, Ph.D.; Music (2000-present)  
 James Rachels, Ph.D.; Philosophy (1983-2003)  
 Craig T. Ramey, Ph.D.; Psychology (1997-2002)  
 Edward Taub, Ph.D.; Psychology (2000-present)  
 David C. Schwebel, Ph.D.; Psychology (2016-present)

### UNIVERSITY SCHOLARS

William F. Bridgers, M.D.; Public Health (1991-1992)  
 W. Jack Duncan, Ph.D.; Management (2007-emeritus, 1987-2008)  
 Virginia V. Hamilton, Ph.D.; History (1981-emerita, 1987)  
 David E. Harrell, Ph.D.; History (1976-1981; 1985-1990)  
 Jimmy W. Mays, Ph.D.; Chemistry (2001)  
 David L. Sparks, Ph.D.; Psychology (1976-1981)  
 James F. Tent, Ph.D.; History (1990-emeritus, 2010)  
 Yogesh K. Vohra, Ph.D.; Physics (2001-present)



# UAB FACULTY AWARDS AND HONORS

## NATIONAL RECOGNITIONS

### FULBRIGHT SCHOLARS

1965-1967	Abdullah A. Khatri Psychology	1992-1993	Bruce Freeman Anesthesiology
1977-1978	Blaine A. Brownell American and Urban Studies	1993-1994	Beverly Hawk Political Science
	Henry N. McCarl Economics		Virginia D. Gauld Student Affairs
1981-1982	Ruth B. LaMonte Education	1994-1995	Roger T. Lewis Mathematics
	J. Walter Mason Environmental Health	1995-1996	Voytek Zubek Political Science
1982-1983	Daniel R. Lesnick History	1995-1997	Mary Umlauf Nursing
	Eul Soo Pang History	1996-1997	Tee Hiett Health Services Administration
1983-1984	Thomas L. St. Pierre Chemistry	1997-1998	Robert A. McLean Health Administration
1985-1986	Kathleen S. Logan Anthropology	1999-2000	Paul Pedersen Education
	James F. Mersmann English	2002-2003	Jack E. Davis History
	Bruce P. Wheatley Anthropology	2003-2004	Lynda Harrison Nursing
1986-1987	W. Jack Duncan Management	2004-2005	John Van Sant History
	John D. Jones Student Affairs		Mohammad A. Khaled Nutrition Sciences
	Charles W. Nance Anthropology	2006-2007	Douglas C. Heimburger Nutrition Sciences
	Larry G. Wharton English	2007-2008	Akhlaque Haque Public Administration
1987-1988	Ralph A. Johnson Center for Labor Education & Research	2011-2012	David Schwebel Psychology (Specialist Award)
	Mohammed A. Khaled Nutrition Sciences		Chandrika Piyathilake Medical Sciences
1989-1990	Thomas L. Powers Marketing		Maja Altarac Public Health
	Frederick P. Smith Criminal Justice	2013-2014	Peter Anderson Pathology (Specialist Award)
1990-1991	Richard M. Gargiulo Special Education	2014-2015	Stephanie Yates Finance (Specialist Award)
1991-1992	Jane M. Christian Anthropology	2017-2018	Suzanne Judd Public Health
	Stephen O. Glosecki English	2018-2019	Quamarul Hassan Dentistry
			Chandrika Piyathilake Medical Sciences

SOURCE: Minutes, the Board of Trustees of the University of Alabama; campus records

# UAB FACULTY AWARDS AND HONORS

## DISTINGUISHED FACULTY LECTURERS

1964	Dr. Tinsley R. Harrison, Professor of Medicine	1994	Dr. Arnold G. Diethelm, Fay Fletcher Kerner Professor and Chair, Department of Surgery
1965	Dr. Champ Lyons, Professor and Chairman, Department of Medicine	1995	Dr. Albert F. LoBuglio, Director, UAB Cancer Center
1966	Dr. Joseph F. Volker, Vice President for Health Affairs	1996	Dr. Gail H. Cassell, Professor and Chair, Department of Microbiology
1967	Dr. Thomas E. Hunt, Professor of Anatomy	1997	Dr. Suzanne Oparil, Professor of Medicine
1968	Dr. Samuel B. Barker, Director of Graduate Studies	1998	Dr. Richard J. Whitley, Professor of Pediatrics, Microbiology, and Medicine
1969	Dr. Howard L. Holley, Professor of Medicine	1999	Dr. Albert D. Pacifico, John W. Kirklin Professor of Cardiovascular Surgery
1970	Dr. Sidney B. Finn, Professor of Dentistry	2000	Dr. Larry J. DeLucas, Director, UAB Center for Biophysical Sciences and Engineering
1971	Dr. Walter B. Frommeyer, Distinguished Professor, University of Alabama	2001	Dr. Robert L. Goldenberg, Charles E. Flowers Professor of Obstetrics and Gynecology
1972	Dr. Charles A. McCallum, Dean, School of Dentistry	2002	Dr. Eric Hunter, Director, Center for AIDS Research
1973	Dr. J. Garber Galbraith, Professor of Surgery	2003	Dr. J. Russell Lindsey, Professor Emeritus of Genomics and Pathobiology
1974	Dr. Elizabeth C. Crosby, Professor Emerita of Anatomy	2004	Dr. William J. Koopman, Professor and Chairman, Department of Medicine
1975	Dr. John W. Kirklin, Fay Fletcher Kerner Professor and Chairman, Department of Surgery	2005	Dr. Jay M. McDonald, Professor and Chairman, Department of Pathology
1976	Dr. S. Richardson Hill Jr., Vice President for Health Affairs	2006	Dr. Jack Lemons, Professor, Department of Prosthodontics
1977	Dr. Thomas N. James, Mary Gertrude Waters Professor of Cardiology and Chairman, Department of Medicine	2007	Dr. Dale J. Benos, Professor, Department of Physiology and Biophysics
1978	Dr. Marie L. O'Koren, Dean, School of Nursing	2008	Dr. Robert P. Kimberly, Professor, Department of Medicine
1979	Dr. J. Claude Bennett, Professor and Chairman, Department of Microbiology	2009	Dr. Suzanne Michalek, Professor, Department of Microbiology
1980	Dr. John R. Durant, Director, Comprehensive Cancer Center	2010	Dr. Edward E. Partridge, Professor, School of Medicine
1981	Dr. James A. Pittman Jr., Dean, School of Medicine	2011	Dr. David B. Allison, Professor, School of Public Health
1982	Dr. Max D. Cooper, Professor of Pediatrics	2012	Dr. Stephen Barnes, Professor, Pharmacology and Toxicology
1983	Drs. Wayne and Sara Finley, Director and Co-Director, Laboratory of Medical Genetics	2013	Dr. John F. Kearney, Professor, Department of Microbiology
1984	Dr. Harriet P. Dustan, Director, Cardiovascular Research and Training Center	2014	Dr. Kirby I. Bland, Fay Fletcher Kerner Professor and Chair, Department of Surgery
1985	Dr. Leonard H. Robinson, Dean, School of Dentistry	2015	Dr. Sergio Stagno, Distinguished Professor and Chair Emeritus of Pediatrics
1986	Dr. C. E. Butterworth, Professor and Chairman, Department of Nutrition Sciences	2016	Dr. Karen Meneses, Professor and Associate Dean for Research and Scholarship, School of Nursing
1987	Dr. Dan W. Urry, Director, Laboratory of Molecular Biophysics	2017	Dr. Victor Darley-USmar, Endowed Professor of Mitochondrial Medicine and Pathology
1988	Dr. Basil I. Hirschowitz, Professor of Medicine	2018	Dr. Mona Fouad, Senior Associate Dean, Diversity and Inclusion, School of Medicine
1989	Dr. Harold M. Fullmer, Professor Emeritus of Pathology	2019	Dr. Gregg H. Gilbert, Distinguished Professor and Chair, Dept. of Clinical and Community Sciences School of Dentistry
1990	Dr. Juan M. Navia, Dean, School of Public Health		
1991	Dr. Lionel M. Barger Jr., Professor Emeritus of Pediatric Cardiology		
1992	Dr. Jiri F. Mestecky, Professor of Microbiology		
1993	Dr. Charles E. Bugg, Director, Center for Macromolecular Crystallography		

# UAB FACULTY AWARDS AND HONORS

## ELLEN GREGG INGALLS/NATIONAL ALUMNI SOCIETY AWARD FOR EXCELLENCE IN CLASSROOM TEACHING AT UAB

<b>1967-1970</b>	Dr. Hubert H. Harper, Associate Professor of English and Classical Languages	<b>1994-1995</b>	Ms. Virginia S. Volker, Instructor in Biology
<b>1970-1971</b>	Ms. Charlotte Gafford, Instructor in English	<b>1995-1996</b>	Ms. Judy Taylor, Assistant Professor in Nursing
<b>1971-1972</b>	Dr. Hubert H. Harper, Associate Professor of English and Classical Languages	<b>1996-1997</b>	Dr. Colin J. Davis, Associate Professor of History
<b>1972-1973</b>	Mr. James Dupuy, Instructor in Mathematics	<b>1997-1998</b>	Dr. Carl E. McFarland Jr., Professor and Chair of Psychology
<b>1973-1974</b>	Dr. Robert L. Penny, Assistant Professor of English	<b>1998-1999</b>	Dr. Anne M. Cusic, Instructor in Biology
<b>1974-1975</b>	Dr. Glenda Elliott, Assistant Professor of Education	<b>1999-2000</b>	Dr. Jerry T. Aldridge, Professor of Education
<b>1975-1976</b>	Dr. John S. Coley, Professor of English	<b>2000-2001</b>	Dr. Joe K. Gerald, Assistant Professor in Surgical Physician Assistant Program
<b>1976-1977</b>	Dr. Roberta A. Long, Associate Professor of Education	<b>2001-2002</b>	Dr. Maryann M. Manning, Professor of Education
<b>1977-1978</b>	Dr. Maryann M. Manning, Associate Professor of Education	<b>2002-2003</b>	Dr. J. Barry Andrews, Professor and Chair of Materials Science and Engineering
<b>1978-1979</b>	Dr. Gary L. Manning, Associate Professor of Education	<b>2003-2004</b>	Mr. Ollie S. Powers III, Associate Professor of Accounting
<b>1979-1980</b>	Dr. Carl E. McFarland Jr., Assistant Professor of Psychology	<b>2004-2005</b>	Dr. Ellen Buckner, Associate Professor of Nursing
<b>1980-1981</b>	Mr. James H. Hawk, Lecturer in Physics	<b>2005-2006</b>	Dr. Sandra Jean O'Neal, Professor and Chair of Prosthodontics
<b>1981-1982</b>	Dr. Loudell Ellis-Robinson, Professor of Accounting	<b>2006-2007</b>	Dr. Rosalia N. Scripa, Professor of Engineering
<b>1982-1983</b>	Ms. Lillian Naumann, Instructor in Biology	<b>2007-2008</b>	Dr. Ferris J. Ritchey, Professor of Sociology
<b>1983-1984</b>	Dr. David A. Conner, Professor and Chair of Electrical Engineering	<b>2008-2009</b>	Dr. Peter V. Anderson, Professor of Pathology
<b>1984-1985</b>	Dr. Lee R. Summerlin II, Professor of Chemistry	<b>2009-2010</b>	Dr. Charles L. Watkins, Professor of Chemistry
<b>1985-1986</b>	Dr. James F. Mersmann, Associate Professor of English	<b>2010-2011</b>	Dr. Robin D. Foley, Associate Professor of Materials Science and Engineering
<b>1986-1987</b>	Mr. Ollie S. Powers III, Assistant Professor of Accounting	<b>2011-2012</b>	Dr. Alan Eberhardt, Professor of Engineering
<b>1987-1988</b>	Dr. Ada W. Long, Associate Professor of English	<b>2012-2013</b>	Dr. Gregg M. Janowski, Professor of Engineering
<b>1988-1989</b>	Dr. J. Barry Andrews, Professor of Materials Science and Engineering	<b>2013-2014</b>	Dr. Pauline Jolly, Professor, School of Public Health
<b>1989-1990</b>	Dr. Michael R. Bowers, Assistant Professor of Marketing	<b>2015-2016</b>	Dr. Joseph G. Van Matre, Professor, Collat School of Business
<b>1990-1991</b>	Dr. Stephen O. Glosecki, Associate Professor of English	<b>2016-2017</b>	Dr. Robert M. Centor, Professor and Regional Dean, Huntsville
<b>1991-1992</b>	Dr. Thomas P. Edmonds, Professor of Accounting	<b>2017-2018</b>	Dr. Michael E. Sloane, Assistant Professor of Psychology
<b>1992-1993</b>	Dr. Fouad H. Fouad, Associate Professor of Civil Engineering	<b>2018-2019</b>	Dr. Gustavo (Tavo) R. Heudebert, Division of General Internal Medicine
<b>1993-1994</b>	Dr. Gregory E. Pence, Professor of Philosophy		

Date shown is the academic year covered by the award. Academic appointment shown for each award winner is the primary appointment held at the time of the award.

SOURCE: UAB Public Relations and Marketing

# UAB FACULTY AWARDS AND HONORS

## CAROLYN P. AND CHARLES W. IRELAND PRIZE FOR SCHOLARLY DISTINCTION

1991	Dr. Joan Lorden Psychology
1992	Dr. James Rachels Philosophy
1993	Dr. James McClintock Biology
1994	Dr. James Tent History
1995	Dr. Roger Lewis Mathematics
1996	Dr. Henry Panion Music
1997	Dr. Edward Taub Psychology
1998	Dr. Harold Kincaid Philosophy
1999	Dr. Dennis R. Covington English
2000	Dr. Craig T. Ramey Civitan International Research Center
2001	Dr. Jimmy W. Mays Chemistry
2002	Dr. William C. Carter Foreign Languages and Literature
2003	Dr. Yogesh K. Vohra Physics
2004	Dr. William C. Cockerham Sociology
2005	Dr. Raymond A. Mohl History
2006	Dr. Wayne J. Brouillette Chemistry
2007	Dr. Stephen A. Watts Biology
2008	Dr. Karlene K. Ball Psychology
2009	Dr. Sergey B. Mirov Physics
2010	Dr. Colin J. Davis History and Anthropology
2011	Dr. Rebecca Ann Bach English
2012	Dr. Yakov Kasman Music
2013	Dr. David C. Schwebel Psychology
2014	Dr. Kieran Quinlan English
2015	Dr. Trygve Tollefsbol Biology
2016	Dr. Charles Amsler Biology
2017	Dr. Heith Copes Criminal Justice
2018	Dr. Heather McPherson Art and Art History
2019	Dr. Gregory E. Pence College of Arts and Science

## ODESSA WOOLFOLK COMMUNITY SERVICE AWARD

1998	Dr. Linda W. Goodson
1999	Dr. Susan K. Key
2000	Dr. Ada W. Long
2001	Dr. Michael S. Saag
2002	Dr. Stephen L. Hajduk
2003	Dr. Mark E. LaGory
2004	Dr. Mona Fouad
2005	Dr. Ken R. Marion
2006	Dr. Edward E. Partridge
2007	Dr. Isabel Scarinci
2008	Dr. John Thornton
2009	Dr. Brian Geiger
2010	Dr. Max Michael III
2011	Dr. Tamilane Blaudeau
2012	Dr. Stephen Yoder
2013	Dr. Lawrence J. DeLucas
2014	Dr. Cynthia Ryan
2015	Dr. James B. McClintock
2016	Dr. Alison Chapman
2017	Dr. Michele Kong
2018	Dr. Cynthia Selleck
2019	Dr. Monica L. Baskin

2019-2020 FACTS & FIGURES

# FINANCIAL AND PHYSICAL RESOURCES



## SELECTED UAB FINANCIAL HIGHLIGHTS

FY 2016–2017 THROUGH FY 2018–2019

	2016-2017	2017-2018	2018-2019
Tuition and Fees (gross)	\$273,334,364	\$303,042,374	\$320,141,055
State Appropriations <sup>1</sup>	\$272,166,253	\$273,351,124	\$287,691,735
Gifts, Grants & Contracts <sup>2</sup>	\$506,042,554	\$534,234,934	\$577,826,256
Hospital Sales & Services	\$1,867,540,195	\$2,016,906,952	\$2,166,019,889
Total Revenues	\$3,808,173,649	\$4,033,868,174	\$4,247,388,562
Total Assets	\$4,821,218,164	\$5,052,973,002	\$5,531,964,174
Instructional Expenditures	\$279,054,797	\$284,810,329	\$287,227,119
Hospital Expenditures <sup>3</sup>	\$1,721,634,717	\$1,824,996,726	\$1,942,999,281
Auxiliary Expenditures	\$575,908,846	\$644,025,488	\$676,957,921

### NOTES:

Financial data are based on the published financial statement for that year and do not necessarily reflect subsequent changes in accounting practices.

The information in this table has been modified from similar tables in earlier editions of *Facts & Figures*. Therefore, direct comparisons with earlier tables may not be appropriate.

<sup>1</sup> Includes state appropriations for educational and general (E&G), hospital, and auxiliary enterprises.

<sup>2</sup> Includes indirect cost recovery. Excludes endowment and capital gifts.

<sup>3</sup> Includes bad debt expense as follows: 2016-17 - \$158,675,228; 2017-18 - \$152,151,403; 2018-19 - \$157,700,738

SOURCE: Published UAB Financial Statements and the Office of the Associate Vice President for Financial Affairs

# UAB FINANCIAL PROFILE

## FY 2018–2019 ACTUAL

	<b>2019</b>
<b>Operating Revenues</b>	
Tuition and fees	\$ 320,141,055
Less: scholarship allowance	(80,228,711)
Tuition and fees, net	239,912,344
Grants and contracts:	
Federal	399,343,773
State	10,967,871
Local	2,535,753
Private	81,199,945
Sales and services:	
Educational activities	67,616,490
Hospital, net of bad debt expense of \$157,700,738	2,008,319,151
Other auxiliary enterprises, net of scholarship allowance of \$2,938,161	715,700,011
Other operating revenues	76,788,474
<b>Total operating revenues</b>	<b>\$ 3,602,383,812</b>
<b>Operating Expenses</b>	
Salaries, wages and benefits	\$ 1,749,060,938
Supplies and services	1,846,254,490
Depreciation and amortization	148,344,143
Scholarships and fellowships	29,041,268
<b>Total operating expenses</b>	<b>\$ 3,772,700,839</b>
<b>Operating loss</b>	<b>\$ (170,317,027)</b>
<b>Nonoperating Revenues (Expenses)</b>	
Gains and losses	
State educational appropriations	\$ 287,691,735
Grants and Contracts	35,451,482
Gifts	48,327,432
Investment income (loss)	32,247,107
Interest expense	(29,755,042)
Loss on asset disposition, net	(112,196)
Net other nonoperating (expense) revenue	531,580
<b>Net nonoperating revenues</b>	<b>\$ 374,382,098</b>
<b>Income (Loss) before other revenues, expenses, gains, losses, and transfers</b>	<b>\$ 204,065,071</b>
<b>Other Changes in Net Assets</b>	
Capital and endowment activities	
State capital funds	\$ -
Capital grants and contracts	-
Capital gifts	789,319
Endowment gifts	28,104,566
Intergovernmental transfers	-
<b>Net other changes in net assets</b>	<b>\$ 28,893,885</b>
<b>Increase in net assets</b>	<b>\$ 232,958,956</b>

NOTE: Includes the balances and activities of UAB's blended component units. Please reference the notes to the financial statements for other important information.

SOURCE: UAB Financial Affairs

# UAB FINANCIAL PROFILE

FY 2018–2019 ACTUAL

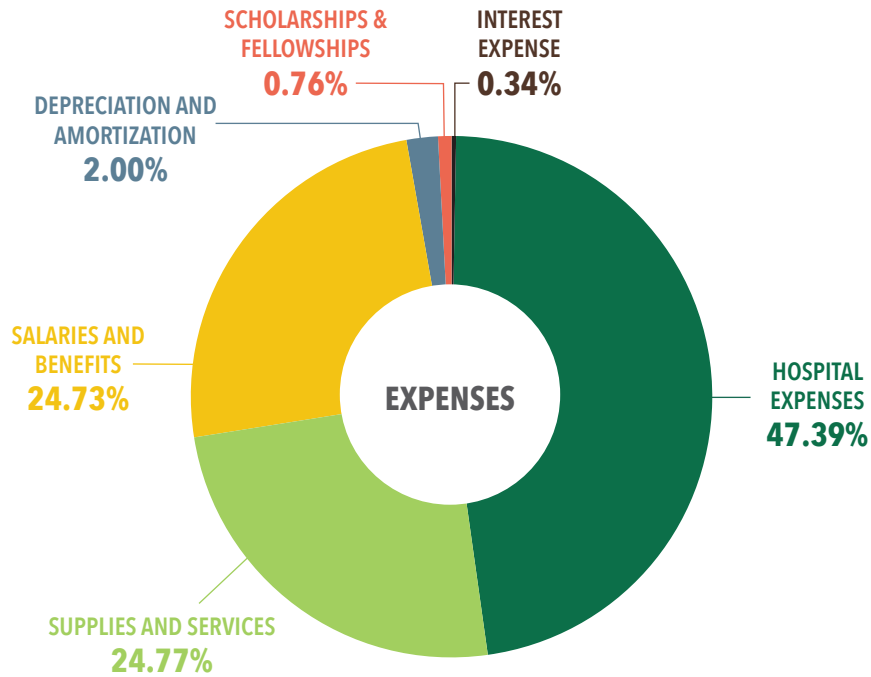
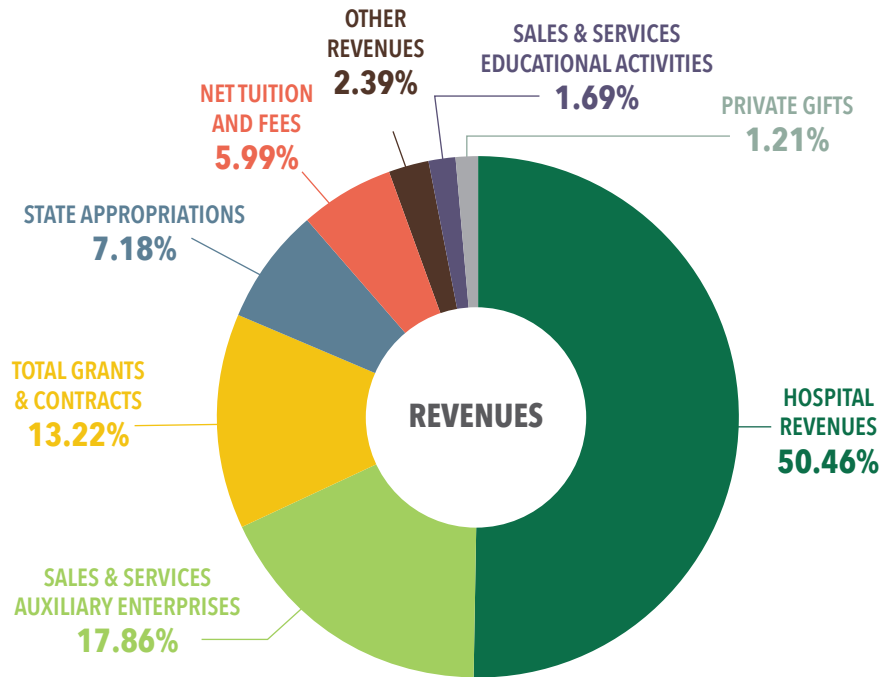

**NOTES:**

Hospital revenues include sales and services revenue, other operating revenues, and investment income. Other revenues include non-hospital other operating and non-operating revenues and investment income (loss). Revenues and expenses include the activities of UAB's Hospital and blended component units [Alabama Care Plan (ACP), Triton Health Systems LLC, UAB Hospital Management LLC, and UAB Research Foundation]. Capital and Endowment activities are not included in the above analysis.

SOURCE: Published UAB Financial Statements and the Office of the Associate Vice President for Financial Affairs



# UAB STATE FUNDING

## FROM THE EDUCATION TRUST FUND

### AS ENACTED FY 1967–1968 TO FY 2019–2020

Fiscal Year	UAB Request	ACHE Recommendation	Governor's Recommendation	Original Appropriation	<sup>1</sup>
2019-20	326,828,620	297,102,226	297,241,410	301,195,963	
2018-19	326,527,605	279,598,933	281,977,577	281,745,624	
2017-18	367,298,315	270,569,461	274,588,946	272,081,756	
2016-17	365,746,842	266,280,464	271,452,565	272,081,756	
2015-16	364,340,077	264,409,568	273,614,369	267,329,095	
2014-15	364,340,077	260,804,527	266,850,319	264,706,549	<sup>14</sup>
2013-14	365,285,853	266,401,351	263,327,361	262,936,603	<sup>14</sup>
2012-13	365,285,853	275,329,767	258,025,709	258,386,290	<sup>14</sup>
2011-12	358,941,736	288,042,665	267,016,678	268,566,258	<sup>14</sup>
2010-11	358,811,486	286,048,142	266,509,376	261,894,483	<sup>14</sup>
2009-10	362,923,548	359,594,984	282,032,631	282,968,361	<sup>14,15</sup>
2008-09	407,056,000	365,055,735	314,478,004	320,111,373	<sup>14,15</sup>
2007-08	370,836,760	359,524,170	351,310,338	353,961,485	<sup>14</sup>
2006-07	298,725,538	287,673,961	306,972,657	310,661,485	
2005-06	259,860,966	254,242,544	254,242,543	260,174,828	
2004-05	245,917,325	238,250,286	222,868,737	225,966,057	
2003-04	250,965,529	227,114,415	219,688,766	219,773,186	<sup>12,13</sup>
2002-03	245,322,089	227,260,481	219,019,853	218,230,895	<sup>12</sup>
2001-02 <sup>11</sup>	256,627,315	231,907,993	205,919,985	213,335,122	<sup>12</sup>
2000-01 <sup>11</sup>	228,226,882	224,484,654	219,532,486	219,912,486	<sup>12</sup>
1999-00 <sup>11</sup>	220,240,493	212,400,799	203,248,005	207,478,983	<sup>12</sup>
1998-99 <sup>11</sup>	217,954,281	198,359,499	191,112,548	192,564,684	
1997-98	197,376,459	195,086,299	182,987,673	183,984,625	
1996-97 <sup>10</sup>	216,099,194	191,571,618	159,292,757	182,755,980	
1995-96 <sup>8</sup>	196,784,010	179,743,681	145,338,599	182,655,980	
1994-95	174,086,656	170,217,281	163,068,408	165,184,208	<sup>7,9</sup>
1993-94	174,374,421	156,690,187	<sup>2</sup>	146,291,307	<sup>7</sup>

<sup>1</sup> Appropriations are shown as originally enacted. Budgets have been prorated as follows: 1978-79 - 2.9811%; 1979-80 - 6.1406%; 1980-81 - 3.568%; 1985-86 - 4.1233%; 1990-91 - 6.5%; 1991-92 - 3%; 2000-01 - 6.2%, 2008-09 - 11.0%, 2009-10 - 9.5%, 2010-11 - 3.0%. In FY 1992-93, UAB received supplemental appropriations totalling \$4,351,070. In FY 2001-02, the appropriation was adjusted to \$212,869,757.

<sup>2</sup> The Governor's Recommendation contained one amount for the University of Alabama System.

<sup>3</sup> The Alabama Commission on Higher Education made its first recommendation in the 1973-75 biennium.

<sup>4</sup> Beginning in FY 1988-89, figures include funding for Special Mental Health. Prior to FY 1988-89, funding for Special Mental Health was allocated separately. Since ACHE does not make a recommendation for Special Mental Health funding, the prior year's appropriation is substituted as the recommendation.

<sup>5</sup> Original Appropriation amount includes FICA. FICA was not included in UAB's request or ACHE's recommendation.

<sup>6</sup> FICA is included in all figures from FY 1992-93 forward.

<sup>7</sup> In FY 1993-94, UAB also received \$100,000 for minority business recruitment and \$300,000 for the Bevell Center for Biotechnology. In FY 1994-95 and FY 1995-96, UAB received \$350,000 for the Bevell Center.

<sup>8</sup> From FY 1995-96 to FY 1998-99, data include UAB Walker College where appropriate.

<sup>9</sup> Original appropriation includes teachers retirement of \$29,763,321 which was directly appropriated to UAB.

<sup>10</sup> Beginning in FY 1996-97, figures include funding for teachers retirement. Since ACHE did not make a recommendation for teachers' retirement funding in FY 1996-97, the prior year's appropriation is substituted as the recommendation.

<sup>11</sup> In FY 1998-99 and FY 1999-00, UAB also received \$348,735 to fund a teacher in-service center in the School of Education. In FY 2000, the amount was increased to \$351,606. Beginning in FY 2002, teacher in-service centers were funded through the State Department of Education.

<sup>12</sup> UAB also received funding for line items for the Cystic Fibrosis Center (\$200,000) and the Holmes Brain Tumor Research Center (\$200,000) in FY 2000-01. In FY 2001-02 and FY 2002-03, funding for both lines were reduced to \$178,220, and UAB received \$84,420 for the emergency medicine residency program. In FY 2003-04, the lines were cut to \$44,555 and emergency medicine received \$21,105. In FY 2004-05, all funding for these special lines (Cystic Fibrosis Center, Holmes Brain Tumor Research Center, and the Emergency Medicine Residency Program) was cut.

<sup>13</sup> UAB also received funding distributed through ACHE for Knight v AL Minority Faculty Recruitment and Retention in the amount of \$539,525.

<sup>14</sup> The Original Appropriation amount includes a special line of funding for the UAB Cancer Center in the amount of \$5 million for 2007-08 and 2008-09; \$4,516,609 for 2009-10; \$4,177,863 for 2010-11; and \$5,052,527 2011-12 forward.

<sup>15</sup> Excludes funding distributions for the state fiscal stabilization funds allocated to Alabama by the American Recovery and Reinvestment Act.

# UAB STATE FUNDING

## FROM THE EDUCATION TRUST FUND

### AS ENACTED FY 1967–1968 TO FY 2019–2020

Fiscal Year	UAB Request	ACHE Recommendation	Governor's Recommendation	Original Appropriation
1992-93 <sup>6</sup>	173,166,984	144,241,231		136,230,017 <sup>7</sup>
1991-92 <sup>5</sup>	157,091,034	137,635,377		140,081,381
1990-91	148,171,566	136,489,897		128,399,290
1989-90	136,927,929	126,808,097		115,759,036
1988-89 <sup>4</sup>	127,513,440	113,630,997		117,179,843
1987-88	122,426,275	102,672,967	97,632,142	98,635,173
1986-87	139,973,045	114,677,669	96,662,640	97,162,640
1985-86	119,191,528	106,927,000	105,138,359	107,388,359
1984-85	101,242,132	93,758,000	86,625,930	87,275,930
1983-84	99,579,000	93,071,000	70,272,751	70,701,053
1982-83	108,721,564	87,329,341	69,952,098	69,676,355
1981-82	104,673,576	83,704,000	62,172,442	63,975,600
1980-81	97,723,505	84,563,800	67,950,000	68,350,000
1979-80	98,497,422	75,784,800	59,970,512	60,170,512
1978-79	79,541,318	62,707,368	61,159,512	59,970,512
1977-78	60,757,369	52,747,352	50,946,789	47,707,789
1976-77	59,314,197	41,144,509	34,093,400	37,057,200
1975-76	36,357,498	30,636,318	34,093,400	38,443,400
1974-75	28,249,988	25,702,448	23,839,507	25,101,220
1973-74	25,336,139	23,399,914	21,742,525	20,403,000
1972-73	27,432,974		13,035,704	14,673,988
1971-72	22,330,398		13,035,704	12,583,000
1970-71	26,371,000		10,327,647	8,958,000
1969-70	19,565,000		9,567,217	8,095,000
1968-69	9,863,016		5,514,236	7,192,342
1967-68	8,940,424		5,514,236	5,720,000

<sup>1</sup> Appropriations are shown as originally enacted. Budgets have been prorated as follows: 1978-79 - 2.9811%; 1979-80 - 6.1406%; 1980-81 - 3.568%; 1985-86 - 4.1233%; 1990-91 - 6.5%; 1991-92 - 3%; 2000-01 - 6.2%; 2008-09 - 11.0%; 2009-10 - 9.5%; 2010-11 - 3.0%. In FY 1992-93, UAB received supplemental appropriations totalling \$4,351,070. In FY 2001-02, the appropriation was adjusted to \$212,869,757.

<sup>2</sup> The Governor's Recommendation contained one amount for the University of Alabama System.

<sup>3</sup> The Alabama Commission on Higher Education made its first recommendation in the 1973-75 biennium.

<sup>4</sup> Beginning in FY 1988-89, figures include funding for Special Mental Health. Prior to FY 1988-89, funding for Special Mental Health was allocated separately. Since ACHE does not make a recommendation for Special Mental Health funding, the prior year's appropriation is substituted as the recommendation.

<sup>5</sup> Original Appropriation amount includes FICA. FICA was not included in UAB's request or ACHE's recommendation.

<sup>6</sup> FICA is included in all figures from FY 1992-93 forward.

<sup>7</sup> In FY 1993-94, UAB also received \$100,000 for minority business recruitment and \$300,000 for the Bevell Center for Biotechnology. In FY 1994-95 and FY 1995-96, UAB received \$350,000 for the Bevell Center.

<sup>8</sup> From FY 1995-96 to FY 1998-99, data include UAB Walker College where appropriate.

<sup>9</sup> Original appropriation includes teachers retirement of \$29,763,321 which was directly appropriated to UAB.

<sup>10</sup> Beginning in FY 1996-97, figures include funding for teachers retirement. Since ACHE did not make a recommendation for teachers' retirement funding in FY 1996-97, the prior year's appropriation is substituted as the recommendation.

<sup>11</sup> In FY 1998-99 and FY 1999-00, UAB also received \$348,735 to fund a teacher in-service center in the School of Education. In FY 2000, the amount was increased to \$351,606. Beginning in FY 2002, teacher in-service centers were funded through the State Department of Education.

<sup>12</sup> UAB also received funding for line items for the Cystic Fibrosis Center (\$200,000) and the Holmes Brain Tumor Research Center (\$200,000) in FY 2000-01. In FY 2001-02 and FY 2002-03, funding for both lines were reduced to \$178,220, and UAB received \$84,420 for the emergency medicine residency program. In FY 2003-04, the lines were cut to \$44,555 and emergency medicine received \$21,105. In FY 2004-05, all funding for these special lines (Cystic Fibrosis Center, Holmes Brain Tumor Research Center, and the Emergency Medicine Residency Program) was cut.

<sup>13</sup> UAB also received funding distributed through ACHE for Knight v AL Minority Faculty Recruitment and Retention in the amount of \$539,525.

<sup>14</sup> The Original Appropriation amount includes a special line of funding for the UAB Cancer Center in the amount of \$5 million for 2007-08 and 2008-09; \$4,516,609 for 2009-10; \$4,177,863 for 2010-11; and \$5,052,527 2011-12 forward.

<sup>15</sup> Excludes funding distributions for the state fiscal stabilization funds allocated to Alabama by the American Recovery and Reinvestment Act.

# UAB SPONSORED PROJECT EXPENDITURES

FY 2013–2019

	FY 2013	FY 2014	FY 2015	FY 2016	FY 2017	FY 2018	FY 2019
Arts and Sciences	\$12,898,853	\$13,699,898	\$14,819,587	\$14,997,064	\$14,983,640	\$17,118,643	\$17,774,910
Business	\$5,323	\$2,947	\$69,560	\$140,612	\$160,055	\$204,750	\$89,093
Dentistry	\$10,723,825	\$13,377,350	\$12,943,890	\$13,921,379	\$12,919,389	\$12,478,037	\$11,254,606
Education	\$2,981,513	\$2,368,087	5,025,923	\$ 4,720,339	\$4,842,659	\$6,712,527	\$8,277,800
Engineering	\$7,503,607	\$7,323,046	\$7,763,027	\$10,704,793	\$11,678,497	\$11,916,157	\$13,159,567
Graduate School	\$272,389	\$378,655	\$330,605	\$381,005	\$244,974	\$62,503	-
Health Professions	\$10,601,986	\$10,775,534	\$9,849,489	\$10,473,789	\$11,251,427	\$13,980,766	\$17,079,876
Institutional / Provost	\$3,128,016	\$3,142,955	\$3,506,092	\$3,761,116	\$4,116,163	\$5,625,754	\$5,692,630
Joint Health Sciences	\$65,156,102	\$63,031,367	\$61,768,125	\$65,486,631	\$73,433,744	\$78,541,997	\$86,590,930
Medicine	\$189,915,440	\$187,112,296	\$208,075,687	\$230,728,917	\$243,894,664	\$263,374,862	\$272,554,452
Nursing	\$6,515,806	\$6,396,596	\$6,720,131	\$4,627,209	\$7,452,943	\$8,613,188	\$8,858,801
Optometry	\$14,147,387	\$12,797,055	\$9,932,723	\$6,046,563	\$4,004,327	\$3,359,946	\$4,095,447
Public Health	\$42,455,370	\$40,123,341	\$41,387,659	\$34,256,614	\$35,009,341	\$23,986,292	\$25,962,812
University Libraries	\$32,987	\$20,226	\$ 17,060	\$4,922	\$1,383	\$2,500	\$4,374
<b>TOTAL</b>	<b>\$366,338,604</b>	<b>\$360,549,354</b>	<b>\$382,209,558</b>	<b>\$400,250,953</b>	<b>\$423,993,206</b>	<b>\$445,977,924</b>	<b>\$471,395,298</b>

NOTE: Includes indirect costs. Negatives represent expenditures from a prior year that were refunded to the sponsored project during the reporting year.

SOURCE: UAB Grants and Contracts Accounting

# UAB SUMMARY OF GRANTS AND CONTRACTS AWARDED

FY 2019

	FEDERAL	INDUSTRIAL	OTHER NON-FEDERAL	TOTAL	PERCENT OF TOTAL
College of Arts and Sciences	\$19,994,121	\$84,563	\$3,467,263	\$23,545,947	3.91%
School of Education	\$5,240,182	0	\$2,773,197	\$8,013,379	1.33%
School of Business	\$189,759	0	0	\$189,759	0.03%
School of Dentistry	\$6,321,069	\$264,760	\$13,750	\$6,599,579	1.10%
School of Engineering	\$10,629,812	\$830,332	\$235,780	\$11,695,924	1.94%
School of Health Professions	\$15,729,560	\$835,990	\$4,015,868	\$20,581,418	3.42%
Academic Joint Health Sciences	\$98,307,293	\$4,391,641	\$6,023,686	\$108,722,620	18.06%
School of Medicine	\$243,253,419	\$88,732,009	\$35,970,142	\$367,955,570	61.12%
School of Nursing	\$9,430,999	0	\$759,502	\$10,190,501	1.69%
School of Optometry	\$3,809,765	\$737,132	0	\$4,546,897	0.76%
School of Public Health	\$24,009,830	\$6,809,352	\$3,440,271	\$34,259,453	5.69%
Central Administration	\$3,610,915	\$20,000	\$2,092,410	\$5,723,325	0.95%
<b>UAB TOTAL</b>	<b>\$440,526,724</b>	<b>\$102,705,779</b>	<b>\$58,791,869</b>	<b>\$602,024,372</b>	<b>100%</b>

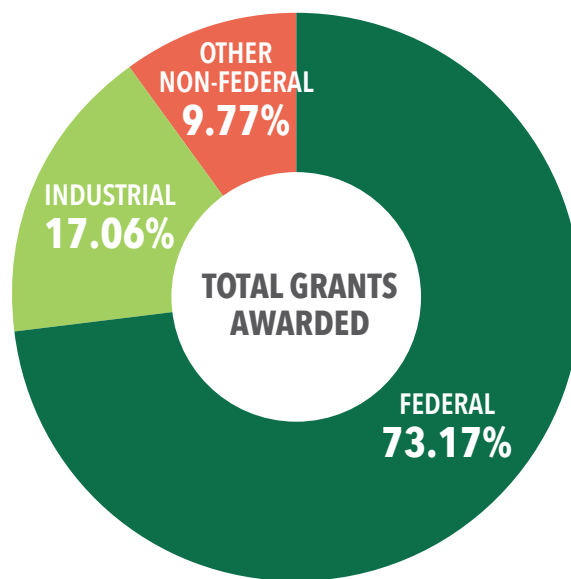

NOTE: These data were generated from the IRAP grants and contracts computer system.

SOURCE: Office of Sponsored Programs

# UAB BUILDING SUMMARY

## FALL 2019

Category	Building Name	Gross Square Footage	Construction Completed or Acquired		
Hospital	176 Facility	616,066	2010		
	2020 Building	9,854	1988*		
	502 Building	9,030	2005		
	516 Building	4,584	2000		
	Center for Psychiatric Medicine	161,863	1992		
	Center for Psychiatric Medicine Parking	25,695	1992		
	Gardendale Freestanding Emergency Dept	26,806	2019		
	General Services Building	53,260	1979		
	General Services Building 3rd, 4th, and 5th Floor Expansion	77,157	1991		
	Hospital Support Building	43,385	2004		
	Jefferson Tower	302,006	1940		
	Jefferson Tower - South Wing Addition	21,947	1970		
	Kracke Building	40,187	1928		
	Medical Center Hotel	75,043	2018		
	Medical Education Building	49,865	1977		
	New Hillman Building	62,415	1928		
	North Pavilion (UAB Hospital)	877,036	2004		
	North Wing-Jefferson Tower Addition	122,584	1966		
	Old Hillman Building	46,080	1902		
	Orthopaedic Specialties Building	31,055	2010		
	Physician's Office Building	131,415	2010		
	Quarterback Tower	92,682	1976		
	Russell Ambulatory Wing, University Hospital	93,992	1977		
	Spain & McDonald Clinic	8,786	1990*		
	Spain Rehabilitation Center	65,016	1963		
	Spain Rehabilitation Center - Pizitz Memorial Pool Addition	3,008	1987		
	Spain Rehabilitation Center Addition	35,659	1969		
	Spain Rehabilitation Center Addition II	50,975	1991		
	Spain Tower (South half of Spain/Wallace Building)	127,294	1979		
	Spain Tower 8th and 9th Floor Expansion	37,622	1984		
	Spain Tower Kidney Transplant Unit Expansion	18,243	1982		
	Trash Compactor Facility	2,262	1982		
	Trauma Communications Center	1,731	1960*		
	UAB Highlands	467,761	2010*		
	UAB Medicine Gardendale Primary & Specialty Care	39,842	2019		
	Wallace Tower (North half of Spain/Wallace Building)	103,418	1979		
	Wallace Tower 7th, 8th, and 9th Floor Expansion	29,024	1984		
	Wallace Tower 8th Floor Expansion	18,278	2011		
	West Pavilion	388,084	1991		
	White Building	3,221	1991*		
	Leased	10th Street Warehouse	42,008	2016	(R)
		1605 Building	2,879	2007	(R)
		1629 Building	2,881	2013	(R)
1701 Building		4,372	2005	(R)	
2300 Building		20,962	2012	(R)	
508 Building		25,781	2009*	(N)	
725 Building		14,319	1999	(R)	
916 Building		3,816	2011	(R)	
Avondale Administration Building		189,298	2018	(R)	
Burleson Building		9,623	1988*	(R)	
Callahan Eye Foundation Hospital		236,602	1988	(R)	
Children's Hospital Ambulatory Care Center		99,025	1994	(R)	
Children's Hospital Harbor Center		63,619	2003	(R)	
Children's Hospital Tower		99,312	1992	(R)	
Cramer Hall		156	2010	(R)	
Health Clinic (Hoover)		5,409	2002	(R)	
Health Clinic (Inverness)		6,423	2002	(R)	
Innovation Depot		2,350	2014	(R)	
Jefferson County Dept of Health - Midfield		1,701	2015	(R)	
Jefferson County Department of Health		1,200	2014	(R)	
John N. Whitaker Building		180,932	2001	(R)	
Kirklin Clinic		577,253	1999	(R)	
Kirklin Clinic Acton Road		27,944	2005	(R)	
Leased (Continued)		Kirklin Clinic Parking Deck	5,489	2001	(R)
		Lakeshore Wallace Building	20,503	2018	(R)
		Magnolia Office Park Suite	14,777	2005	(R)
		Medical Towers	155,838	1975	(R)
	Montgomery Regional Medical Campus	5,524	2015	(R)	
	Morrow Medical Tower (Montgomery)	12,702	2012	(R)	
	Park Place I South	26,157	2010	(R)	
	Park Place II North	36,248	2008	(R)	
	Paula Building	21,084	2000	(R)	
	Railroad Square	20,858	2012	(R)	
	Substance Abuse Center - Campus	32,714	1993*	(R)	
	UAB Medicine Leeds Clinic	17,056	2016	(R)	
	UAB Medicine Outreach Lab - Birmingham	68	2015	(R)	
	UAB Medicine Outreach Lab - Gardendale	7,584	2015	(R)	
	University House	3,100	2017	(R)	
	Vaughan Regional Medical Center (Selma)	15,093	2005	(R)	
	The Venue at the Ballpark	35,975	2016	(R)	
	Parking	10th Avenue Parking Deck	146,308	1981*	
		12th Street Parking Deck	224,916	2004	
		16th Street Parking Deck	470,425	2006	

\*Acquired; (R) = Externally owned; UAB rents space; (L) = UAB-owned; space leased out; (N) = Name changed

SOURCE: UAB Cost Analysis-Space Analysis

# UAB BUILDING SUMMARY

## FALL 2019

Category	Building Name	Gross Square Footage	Construction Completed or Acquired	
Leased (Continued)	19th Street Parking Deck	195,369	1970	
	19th Street Parking Deck Expansion	101,220	1991	
	5th Avenue Parking Deck	295,166	2000	
	6th Avenue Park Deck Addition	186,593	2003	
	6th Avenue Parking Deck	406,521	1982	
	9th Avenue Parking Deck	215,748	1996	
	Administration Building Parking Deck	130,752	1994*	
	Blount Hall Parking Deck	61,652	2014	
	University Boulevard Parking Deck	258,775	1987	
	Highland's Parking Deck	177,465	2010*	
	University	1000 Building	4,175	2013
		10th Avenue South Academic Buidng	11,620	2018
		1113 Building	2,963	2017
410 Building		54,804	2013	
430-A Building		17,919	2013	
430-B Building		19,470	2014	
430-C Building		6,753	2014	
501 Building		67,046	2001*	
526 Building		3,528	1993	
616 Building		9,128	2006*	
801 Financial Services Building		109,483	2016*	(N)
820 Building		7,260	2006*	
822 Building		8,775	2006*	
825 Building		4,494	2016*	
912 Building		25,455	2001	
936 Building		32,363	2012	
Abroms-Engel Institute for the Visual Arts		26,778	2014	
Administration Building		195,119	1993*	
Alumni Building		14,481	2010	
Alys Robinson Stephens Performing Arts Center		115,465	1996	
Alys Robinson Stephens Performing Arts Center Addition		1,932	2004	
Bartow Arena		167,684	1988	
Bartow Arena Office Towers		18,988	1992	
BBVA Compass Soccer Field		4,080	2018	
Bell Building		47,339	1955	
Bevill Biomedical Sciences Research Building		223,712	1993	
Biomedical Research Building II		96,598	2002	
Birmingham Regional Emerg. Medical Services System (BREMSS)		4,157	1985*	
Blazer Hall II (Student Residence)		205,876	2013	
Blount Hall (Student Residence)		193,522	2013	
Boshell Diabetes Education and Research Building		128,496	1973	
Bridges (Enclosed)		49,100	NA	
University (Continued)		Business and Engineering Complex	138,778	1983
		Camp Hall (Student Residence)	156,540	1980
		Campbell Hall	103,089	1978
		Campbell Hall 3rd and 4th Floor Expansion	101,795	1991
		Campus Recreation Center	154,623	2005
		Center for Biophysical Sciences and Engineering	58,290	1989*
		Center for Biophysical Sciences and Engineering Addition	19,202	2001
		Center for Research in Women's Health	25,587	2001
		Central Laundry Building	35,464	1986
		Central Utility No. 1 and Addition	22,333	1971
		Central Utility No. 3 and Addition	27,558	1991
		Central Utility No. 5	22,649	2004
		Chauncey Sparks Center	111,458	1969
		Chemistry Building	44,093	1972
		Chemistry Building 3rd Floor Addition	22,447	2005
		Chevron Building	48,167	1989*
		Civitan International Research Center	59,158	1992
		Collat School of Business	113,309	2018
	Community Care Building	59,718	1991*	
	Community Health Services - 19th	87,860	1981*	
	Community Health Services - 20th	66,331	1979*	
	Cook Springs Farm (6 Buildings)	16,651	1980*	
	Cudworth Building	48,273	1963	
	Denman Hall (Student Residence)	68,806	1973	
	Education Building	104,396	1971	
	Education Building Parking	32,930	1971	
	Express 4 Storage	989	2017	
	Facilities Administration Annex No. 1	3,166	1994*	
	Facilities Administration Building	24,590	1994*	
	Facilities Training Center	1,919	1995	
	Faculty Office Tower	102,731	2003	
	Fleet Operations Center	1,302	1989*	(N)
	Football Operations Building	50,098	2017	
	Hansell/Hulsey Center Addition	6,182	2004	(N)
	Hansell/Hulsey Center for Arts and Humanities	52,464	1981	
	Henry Peters Building	78,192	1975	
	Henry Peters Building Parking	27,302	1975	(N)
	Heritage Hall Building	99,660	2007	
	Hill Student Center	166,045	2015	
	Hoehn Engineering Building	36,384	1986	
	Hoehn Engineering Building Addition	3,178	1997	

\*Acquired; (R) = Externally owned; UAB rents space; (L) = UAB-owned; space leased out; (N) = Name changed

SOURCE: UAB Cost Analysis-Space Analysis

# UAB BUILDING SUMMARY

FALL 2019

Category	Building Name	Gross Square Footage	Construction Completed or Acquired		
University (Continued)	Holley-Mears Building	10,968	1978*		
	Humanities Building	64,172	1972		
	Huntsville - UAB Regional Medical Health Center	94,713	2003		
	Johnson House (1006 19th Street South)	11,373	1985*		
	Kaul Human Genetics Building	160,288	2001		
	Learning Resources Center	81,001	1970		
	Legacy Pavilion	84,152	2017		
	Lister Hill Library	49,685	1971		
	Lister Hill Library Addition	88,547	1996		
	Lister Hill Parking	13,224	1971		
	Lyons-Harrison Research Building	92,737	1959		
	Lyons-Harrison Research Building Addition	43,302	1966		
	Marshall Center	3,264	1973*	(N)	
	McCallum Basic Health Science Education and Research Facility	174,884	1986		
	Morningside Drive	2,900	1995*		
	New Student Residence Hall	223,945	2015		
	OADI Technology Center	68,496	1997		
	Occupational Health & Safety Support Building	11,677	2013		
	Obstetrics Special Care	18,322	1983*		
	Old Steam Plant	17,304	2015		
	Pittman Center for Advanced Medical Studies	7,140	1980		
	Rast Hall (Student Residence)	129,168	1990		
	Recycling Center (Formerly Police Support Building)	3,957	1971	(N)	
	University (Continued)	Research Support Building	103,321	2006	
		ROTC Building	13,272	2019	
		Rust Center Parking	53,751	1969	
		Rust Computer Center	24,523	1969	
Ryals Public Health Building (Floors 1 & 2)		40,988	1996		
Ryals Public Health Building (Floors 3 & 4)		36,971	1998		
Ryals Public Health Building (Floors 5 & 6)		37,476	2000		
Samuel Ullman Museum		5,426	1993*		
School of Dentistry Building		109,625	1951	(N)	
School of Dentistry Building Addition		51,897	1975	(N)	
School of Dentistry Building Storage Addition		1,272	1976	(N)	
School of Dentistry Clinic		43,264	1951	(N)	
School of Health Professions		77,033	2001	(N)	
School of Health Professions Addition (5th & 6th Floors)		35,975	2013		
School of Nursing Additional Space		3,216	2007	(N)	
School of Nursing Building		78,397	1971	(N)	
School of Nursing Parking		37,813	1971	(N)	
School of Nursing West Addition		6,523	1992		
School of Nursing Addition		39,588	2018		
Shelby Interdisciplinary Biomedical Research Building		320,791	2006		
Southeastern Bio-Safety Lab		48,164	2008		
Spencer Honors House		9,231	1903*		
Steam Generating Facility		25,340	2013		
Sterne Library		79,385	1973		
Sterne Library Addition		89,942	1987		
Tinsley Harrison Tower		131,656	1984		
UAB Child Care Center		6,938	1993		
UAB Fast Pitch Softball Field		2,556	2010		
UAB Intramural Field		587	2018		
UAB Police Department		29,239	2018		
UAB Solar House		993	2018		
Ullman Boiler Building		5,261	1978		
Ullman Building		29,474	1910		
Ullman Building West Addition		20,414	1950		
University Boulevard Office Building		36,104	2005		
University Hall		115,427	2019		
University Dining Facility (The Commons)		28,177	2006	(N)	
University Place Apartments		86,553	1986*	(L)	
Volker Hall		397,808	1971		
Volker Hall Basement Addition		35,626	1996		
Volker Hall Instructional Addition		65,107	2003		
Volker Hall Parking		13,144	1971		
Wallace Physical Education Facility		54,712	1974		
Wallace Tumor Institute		73,317	1976		
Wallace Tumor Institute 4th, 5th, and 6th Floor Expansion		73,935	1992		
Wallace Tumor Institute NMR Addition		11,830	1985		
WBHM		4,510	1971		
WBHM Addition	2,640	1980			
Webb Nutrition Sciences Building	71,443	1983			
Woodward Estate (3 Buildings)	31,338	1971*			
Young Memorial Field Building	2,458	1984			
Zeigler Research Center	114,915	1971			

\*Acquired; (R) = Externally owned; UAB rents space; (L) = UAB-owned; space leased out; (N) = Name changed

SOURCE: UAB Cost Analysis-Space Analysis

## UAB SPACE BY FUNDING UNIT

### GROSS SQUARE FOOTAGE

YEAR ENDING	GENERAL	AUXILIARY	HOSPITAL	TOTAL
June 30, 2000 <sup>1</sup>	5,248,700	3,617,182	2,007,712	10,873,594
June 30, 2004 <sup>1</sup>	6,254,986	3,715,081	1,756,963	11,727,030
June 30, 2005 <sup>1</sup>	6,359,404	3,803,705	2,556,626	12,719,735
June 30, 2006 <sup>2</sup>	6,707,992	3,607,382	2,547,904	12,863,278
June 30, 2007 <sup>2</sup>	6,717,672	3,630,674	2,608,032	12,956,378
June 30, 2008	6,927,272	3,591,055	2,614,069	13,132,396
June 30, 2009	8,427,883	3,268,491	2,814,150	14,510,524
June 30, 2010	7,317,715	4,337,510	3,463,626	15,118,851
June 30, 2011	8,214,434	3,448,418	4,103,164	15,766,016
June 30, 2012	7,275,006	4,535,783	3,606,552	5,417,341
June 30, 2013	7,590,449	5,053,407	3,296,571	15,940,427
June 30, 2014	7,737,828	5,060,746	3,219,019	16,017,593
June 30, 2015	7,985,623	5,366,676	3,571,867	16,924,166
June 30, 2016	8,238,104	5,417,361	3,643,788	17,299,253
June 30, 2017	8,102,751	5,617,287	3,636,716	17,356,754
June 30, 2018	8,387,820	5,740,649	3,764,362	17,892,831
June 30, 2019	8,448,495	5,762,099	3,640,017	17,850,611

## UAB FUNDING SOURCES

### NEW CONSTRUCTION AND MAJOR RENOVATIONS FY 1969-2019

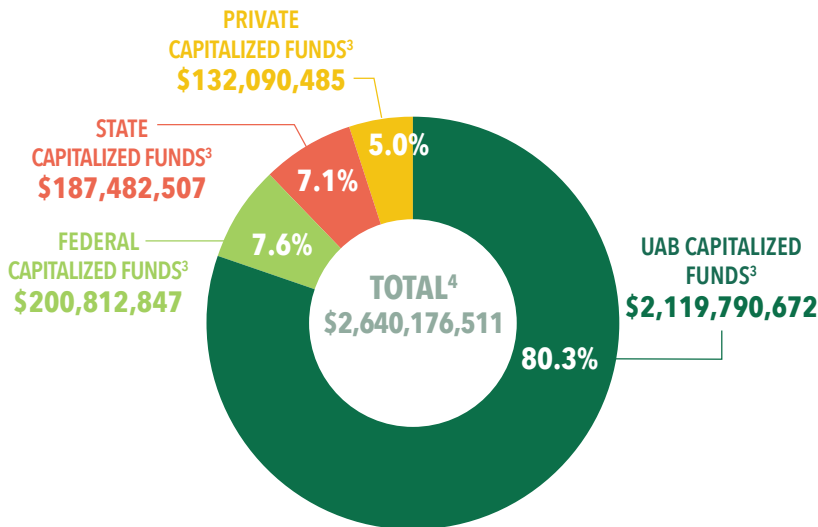

## UAB CAPITALIZED EXPENDITURES

### NEW CONSTRUCTION AND MAJOR RENOVATIONS FY 1969-2019

YEAR	EXPENDITURE
1969-2014	\$2,190,826,851
2015	\$77,788,431
2016	\$47,218,474
2017	\$104,468,394
2018	\$100,245,085
2019	\$119,629,276
<b>TOTAL<sup>4</sup></b>	<b>\$2,640,176,511</b>

<sup>1</sup> Includes space leased by UAB and space rented out to others; excludes shell space.

<sup>2</sup> Excludes space leased by UAB and space rented out to others; excludes shell space.

<sup>3</sup> Includes buildings and building improvements capitalized as of 9/30/19; includes investment in plant funds (\$2,656,555,095) less separate campus acquired (\$16,378,584).

<sup>4</sup> Reflects capitalization adjustments in prior years.

SOURCE: Financial Affairs



# UAB SPACE DISTRIBUTION

AS OF SEPTEMBER 30, 2019

	TOTAL NET ASSIGNABLE SQUARE FEET	CENTRAL ADMINISTRATION	DENTISTRY, JHS, MEDICINE, OPTOMETRY	GENERAL ACADEMIC	UNIVERSITY HOSPITAL	AUXILIARY	NON-INSTITUTIONAL AGENCY
Classroom Facilities	284,119	107,977	43,884	101,070	18,186	7,892	5,110
Laboratory Facilities	1,046,933	-	-	-	-	-	-
» Instructional	459,982	12,897	206,832	240,253	0	0	0
» Sponsored Research	386,227	2,179	332,657	51,391	0	0	0
» Other	200,724	13,903	137,409	33,677	863	2,874	11,998
Office Facilities	2,528,360	413,524	880,006	404,243	493,876	50,784	285,927
Central Libraries (excludes offices)	194,370	2,142	6,071	184,755	1,361	0	41
Special Use Facilities <sup>1</sup>	540,243	169,792	179,754	15,411	18,673	131,110	25,503
General Use Facilities <sup>2</sup>	663,370	255,463	69,387	25,394	175,854	81,066	56,206
Support Facilities <sup>3</sup>	742,254	364,750	94,733	85,582	109,324	45,659	42,206
Highrise and Enclosed Parking Facilities	2,985,356	1,189	0	0	299,672	2,684,495	0
Health Care Facilities <sup>4</sup>	1,388,430	10,323	53,994	567	1,119,190	845	203,511
Residential Facilities <sup>5</sup>	759,960	26,689	3,594	0	0	634,669	95,008
Unclassified <sup>6</sup>	141,213	6,915	37,796	10,066	62,069	0	24,367
<b>TOTAL</b>	<b>11,274,608</b>	<b>1,387,743</b>	<b>2,046,117</b>	<b>1,152,409</b>	<b>2,299,068</b>	<b>3,639,394</b>	<b>749,877</b>

<sup>1</sup> Special Use Facilities include those used for athletics/physical education, audiovisual-radio-TV, non-health professional clinics, demonstrations, and greenhouses.

<sup>2</sup> General Use Facilities include spaces for assembly, exhibition, food services, lounges, day care, merchandising, recreation, meetings, and locker rooms.

<sup>3</sup> Support Facilities include central computer, central service, telecommunications, shop, storage, and hazardous materials spaces.

<sup>4</sup> Health Care Facilities include patient bedrooms and baths, nurses' stations, surgery and treatment rooms, service laboratories, supply rooms, public waiting rooms, health care service rooms, call rooms, and staff support space.

<sup>5</sup> Residential Facilities include apartments, residence halls, houses, and hotel rooms.

<sup>6</sup> Unclassified spaces are those not yet assigned, unfinished or to be renovated.

SOURCE: UAB Cost Analysis-Space Analysis

# 2019-2020 FACTS & FIGURES

